PIANO REPAIRS
In our Dublin workshops, with modern equipment and skilled Craftsmen, we can re-condition your old piano and add many years to its Musical Life and Usefulness. Estimates are free and charges moderate. We will examine your instrument and submit quotations if you write or 'phone 23261.
PIGOTT
AND CO. LTD.
112 GRAFTON ST., DUBLIN

OWING TO THE LARGE INCREASE IN PRICES
of Diamonds, Jewellery and Old Gold
Consult us before selling
LOUIS WINE LTD.
31 & 32 GRAFTON ST., DUBLIN
We have no travelling Agents.
Established 1880.

CITY EDITION

The Irish Times

PRICE 3D. DUBLIN, MONDAY, NOVEMBER 1, 1943 NO. 26,922

"Let's meet at Pims Cafe this Morning"
Pims
MORNING COFFEE BISCUITS AND A CIGARETTE 6d
Restaurant Open Until 2 p.m. Saturdays.
PIM BROS., LTD., GEORGE'S STREET, DUBLIN.

Allies' Record Month in Pacific

JAPAN'S Air Force took its worst defeat of the war in the South and South-West Pacific areas during October, when it lost almost 1,000 'planes destroyed or damaged, says a Reuter telegram from Allied Headquarters, South-West Pacific.

All records were broken by Allied Air Forces for the month's total number of 'planes used and tonnage of bombs dropped.

During the month 775 Japanese 'planes were destroyed, 115 probably destroyed and 105 damaged. Of these, 303 were wrecked on the ground, 36 probably destroyed and 78 damaged. Allied losses were very small.

The toll of Japanese air strength has been rising steadily in the last few months. They lost 436 'planes in July, 531 in August and 550 in September. During October the Allies also sank over 100 vessels, including a cruiser and seven destroyers.

MORE TROOPS

Allied sea-borne reinforcements are expected to be landed on the northern Solomon island of Choiseul to help consolidate the paratroops' position there. New Zealanders and Americans, who landed in the Treasury Island group last Wednesday, 70 miles south-west of Choiseul, are pushing the Japanese back to the north. In the latest Allied sweeps 22 'planes were shot down, a troop-laden vessel in the Bougainville area destroyed and a 4,000-ton cargo-transport bombed and set afire in the Celebes. A light cruiser was bombed off Kavieng, New Ireland.

Forty-five Japanese 'planes were destroyed at Rabaul, says a report from General Macarthur's Headquarters this morning.—(Reuter.)

Miners' Leader Replies To Criticism

Replying to Lord Londonderry's recent speech in the House of Lords, Mr. Will Lawther, President of the Mineworkers' Federation of Great Britain, said at Marton, Co. Durham, yesterday: — "Lord Londonderry went out of his way to attack the Mineworkers' Federation. He said we were a political organisation, concerned with advocacy of Socialism and belittling everything that was done by the owners' side.

"Lord Londonderry must either be illiterate or—to put it mildly—he does not understand the English language. If he had wanted to know what the Mineworkers' Federation was he could have got a copy of the rules and found that it was an organisation of affiliated districts entitled to speak on behalf of the miners. The Mineworkers' Federation at the moment is dealing with the problems which they believe the industry has to face. Because they have done that Lord Londonderry has decided that he will sing the 'Londonderry Air' just as in the past.

"If Lord Londonderry believes that the world stands still, he is making a tremendous mistake. We are not prepared to accept him as an adviser in any shape or form in relation to the ramifications of this industry."

Lord Londonderry said in the House of Lords on Thursday that the coal industry should not be the cockpit of Socialism versus private enterprise. The authority of the managements and the men's leaders should be restored.

German Raids on Britain

A British Air Ministry and Ministry of Home Security communiqué last night stated: "Early on Saturday night a small number of enemy aircraft crossed the south-east coast of England, few of them reaching the London area. Bombs were dropped at scattered points, causing slight damage and a small number of casualties.

"Two enemy aircraft were destroyed.

"During daylight yesterday there was nothing to report."

RED ARMY PURSUIT RELENTLESS

Threat to Seal Crimea Exits

SOVIET tanks and Cossack cavalry, following hard on the heels of the Germans as they stream towards the Dnieper crossings at Kakhovka, Berislavl and Kherson, threaten to seal off the Germans' "escape route" as they near Kakhovka, reports Moscow radio.

"The penetration in this sector menaces the German Army in the south," it was added.

William Downs, C.B.S. commentator, in a Moscow broadcast yesterday, said that a strong Russian spearhead, following the capture on Saturday of Genichesk and Askania-nova, was now about a dozen miles from the Perekop gateway to the Crimea.

According to the Soviet News Agency, Soviet forces have advanced between 75 and 85 miles from Melitopol in the last few days.

Duncan Hooper, Reuter's Staff Correspondent in Moscow says that powerful German forces are massing before the Perekop gateway to the Crimea to meet the shock of Russian columns bearing swiftly down over the Tavrichesk steppe. The Russians, after sweeping forward more than 20 miles in as many hours, are now within striking distance of the Crimea's last land exit, he states.

Garrisons of many of the German strongpoints have been by-passed by fast-moving Soviet mobile columns, and are completely cut off from all hope of relief, it is stated.

On the northern steppe, the right flank of General Tolbukhin's armies has split the German groups in two, and is pushing through the Dnieper marshes towards the river crossings at Nikopol and Kakhovka. Inside the river bend, the grim battle for Krivoirog is now duplicated by a second battle which is being fought out in the skies.

There is no official news of the thrust towards Nikopol from General Tolbukhin's right flank, but front line despatches refer to fighting near the Dnieper marshes, where in a night onslaught the Germans have been thrown out of more defences after a series of unsuccessful counter-attacks. Driving across the central steppe towards Kakhovka, Soviet tanks and Cossack cavalry, closely followed by rifle units, are keeping up their unrelenting pursuit of the German forces.

In the five days since the break-through to the steppes well over half the great plain between the Lower Dnieper and the Crimea has been overrun.

South-west of Dnepropetrovsk the Red Army is grimly hanging on to the retreating Germans, who have now been pressed back to within forty miles of their last junction at Apostolovo.

Russian forces are also attacking with new violence in the Gomel sector and west of Smolensk, which have again become the "storm centres" of the Soviet front, according to Swedish correspondents in Berlin.

A war reporter's despatch broadcast last night from Berlin told German listeners that the Red Army's superiority was so great that in one attack a German company with a single anti-tank gun had to face a whole tank brigade.

The Soviet communiqué said:—"Yesterday our troops in the area between the River Dnieper and the Sivash coast continued to pursue the retreating enemy and occupied more than 200 inhabited localities. S.W. of Dnepropetrovsk our troops continued their offensive.

Conference Pleases All In Moscow

MR. CHURCHILL may have something to say about the Moscow Conference when Parliament next meets, according to the P.A. Lobby Correspondent. As President Roosevelt has already told the world what an outstanding success the Conference has been, M.P.s, the correspondent states, are now eager to hear details of the decisions.

So far, no decisions have been announced.

In Moscow, Mr. Anthony Eden, Mr. Cordell Hull and M. Molotov during the week-end spent one of the most crowded times of the whole Moscow Conference, Reuter cables. Mr. Eden arrived straight from the conference table on Saturday night and spent 20 minutes talking with many of the 400 guests attending a reception at the British Embassy. The Chinese Ambassador and Mr. Eden shook hands cordially, and had a brief, but animated chat.

"How do you think the Conference is going?" the Correspondent asked the Chinese Ambassador. "It is the best day of my life," he replied.

This reception and the dinner at the Kremlin were the two important functions which crowned Saturday's proceedings. Marshal Stalin, at the Kremlin dinner, drank a toast to the Fifth and Eighth Armies fighting in Italy, and to Generals Clark and Montgomery.

Numerous toasts were made in a genuinely sincere and cordial atmosphere—toasts to Marshal Stalin, President Roosevelt, Mr. Churchill, to the armed forces of the three countries, to victory and to co-operation after victory.

One guest said: "It is difficult to describe the cordiality prevailing. It was just very convivial. It was real friends and comrades-in-arms sitting down together after the good work done."

Yesterday's Moscow newspapers praised British and American arms and their part in the common task.

"Lucky's Road's" Luck Broke

A road in the heart of a London district which suffered badly in the 1940 raids escaped damage so many times that it became known as "Lucky Road." But on Saturday night its luck broke. A bomb wrecked one house in the road and badly damaged others, killing two

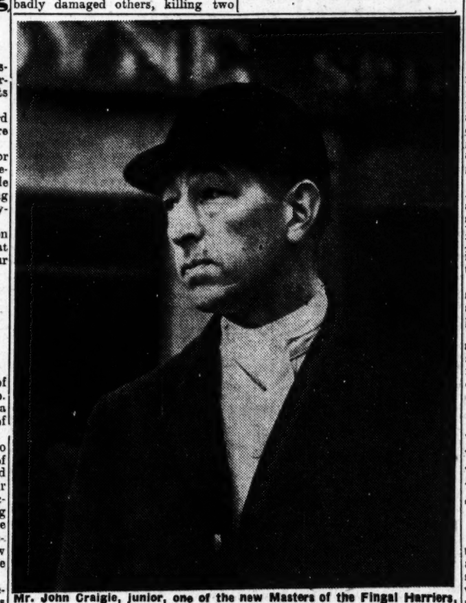

Mr. John Craigie, junior, one of the new Masters of the Fingal Harriers, whose opening meet was on Saturday.

Children's Allowances Too Small

THE provision of children's allowances under the Government's new bill has been welcomed by everybody in the country, and criticism of it is confined mainly to saying that the amount is not enough. The man in the street appears to have welcomed it without reservation, on the principle that even half-a-crown is better than nothing, and that it is a step in the right direction.

Labour representatives consider the amount too small. Mr. Norton, Leader of the Labour Party, has criticised Section 2 of the Bill, which, he said, was far too vague, and left one with the impression that there might be some periods at which the payments would not be allowed. Otherwise Labour welcomes the bill as a step forward in social legislation.

THE COST

The money will be paid in respect of every child, after the first two in the family, under 16 years, and the number of children under 16 in Eire, according to the 1926 census figures, is 855,320. Of these, 365,000 will be affected by the bill, and the cost on that number will be, roughly, £2,280,000 per annum. It is likely that a number of people of good means with only one child qualifying for the payment will not claim it, but it is not probable that this will make any substantial difference to the total cost.

By the poor, among whom large families are more common, the bill's provisions have been welcomed unreservedly. The fact that the allowances will not be affected by, or affect, other payments—such as widows' and orphans' pensions, old age pensions or unemployment assistance—removes the natural suspicion with which poor people regard such philanthropy on the part of a government.

Professor J. Johnston, F.T.C.D., former Senator, said that he was glad to find the Government doing something along these lines. He would not have liked to see only the very large families being subsidised, and this scheme would encourage young people to get married and rear families. Though it would cost the taxpayers something, they would get good dividends in healthier children.

BEVERIDGE PLAN

Discussion of the bill inevitably leads to comparison with the Beveridge plan, with its provision of 8s. per week for each child after the first, and by that standard some people think that the allowance of 2s. 6d. is small.

The plan to administer the bill in regions has brought the question of whether the Minister will have power to introduce the allowances in one place and not in another, but this is not thought to be part of the policy behind the bill.

Leading members of the Opposition in the Dail refused to comment on the bill yesterday, because they had had time to read it only cursorily, and that reading had shown them that there were many things in it requiring explanation. They, therefore, will be expecting a good deal of clearing-up by the Minister when the bill is discussed in the House.

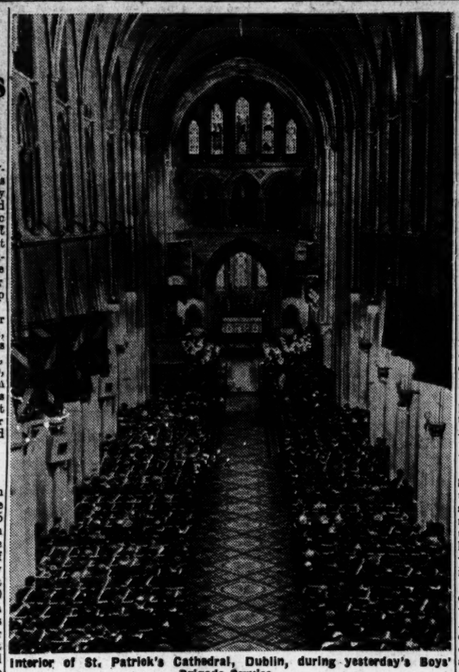

Interior of St. Patrick's Cathedral, Dublin, during yesterday's Boys' Brigade Service.

Anti-Franco Plot Alleged

THE Madrid paper, *El Espanol*, yesterday published a sensational report of an alleged plot against General Franco and the régime, designed to instal Don Juan as King of a "democratic monarchy," as a stepping-stone to a Republic, with the help of exiled Republicans.

According to what purported to be Masonic documents, photographs of which were published, Don Juan was described as "manageable," and planned to bring Spain into the war on the side of the United Nations after a military revolt had overthrown "Franco's inquisitorial dictatorship."

An accompanying article said that the Falange "knew its enemies," and was able to frustrate such a plot, but appealed to the nation not to allow itself to be misled.

Copies of the paper sold quickly as Madrid learned that the published reports of the "plot" had been officially approved.

The photographs of the documents and the text occupied two-thirds of the paper's front page, while half the remainder was taken up by the article. This was designed to convince Monarchists, the middle class and anti-Communists that the return of Don Juan and the end of the Falange was being plotted by Communists, Masons and Republican exiles.

The German News Agency yesterday quoted a "secret document" alleged to be signed by Senor Diego Martinez Barrios, former Republican Premier, and stated:—"This document, which refers to negotiations with Freemasons in London and Lisbon, calls on Masonic agents in Spain—without acknowledging themselves as such—to launch an intensive whispering campaign to set up a Democratic monarchy within a year."

Extracts from the documents were then quoted as follows:—"At the right moment a military committee will overthrow the tyrant, Franco. At first we shall content ourselves with a democratic monarchy. The new workers' movement accepts our plan and the democracies are giving us a free hand.

"Before the year is out this monarchist bomb must explode. It will put an opportune trump in the Allies' hands and will end Salazar's neutral attitude."—(Reuter and A.P.)

Indian Appeal to Churchill as Famine Grows

Though famine relief work is being speeded up in Bengal, following Lord Wavell's visit, reports of growing distress come from many rural areas. Calcutta newspapers are still full of stories of starvation, destitution, and death. Photographs show long rows of dead awaiting cremation at the burning ghats in Calcutta.

Mr. Jinnah, President of the All-India Moslem League, yesterday appealed to Mr. Churchill to give a solemn assurance in the coming House of Commons debate that the British Government "will take immediate active steps" to relieve the starving people of Bengal.

Asking for assurance of steps to secure against recurrence of the situation in Bengal or any other part of India, Mr. Jinnah added: "This muddle—whoever is responsible—is the greatest blot on British administration in this country, and it must be wiped off without delay."—(Reuter.)

POPE'S RADIO MESSAGE TO PERU

The Pope, in a broadcast last night, told the Eucharistic Congress at Trujillo, Peru: "If the grandiose spectacle which you are witnessing with your own eyes at this very moment is ever a motive of consolation for all upright hearts, how much more is this the case for the afflicted soul of your Father in this sorrowful hour, when we cannot look anywhere without being splashed with the mud of battle and the blood of our brethren sprinkled in fury?

"In the midst of a world at war, given over to fury, you are gathered before the altar of God to beseech the Almighty that He may concede to His Church gifts of unity and peace, and with them the remedy for the evils which threaten so menacingly private life, family life and social life," the Pope continued.

"If it leaves the path of righteousness, the enfeebled soul cannot bear the weight of selfishness and indifference. It is from this unity, this holiness, that family, social, and international ties can be made, so that finally this sanctity and unity may blossom into the precious gift of peace. In this inexhaustible torrent your faith must become even firmer. Above all, pray for the union of all the faithful, for holy charity among all God's sons, and for peace—that peace for which your forefathers prayed, with the robust faith which proclaimed the glory of the Eucharistic King.

"In giving our blessing to the Republic of Peru we bless the whole of America, and in blessing America we bless the whole world. I pray that very soon the flame of charity, barely held back in the volcano of love of the Holy Eucharist, may burst forth over all humanity and fuse it into one block of brotherly Christian love."

Call for Ban on Special Powers in North

The Special Powers Act was debated by the Labour Party Conference in Belfast on Saturday. One resolution from South Belfast asking the executive to set up a council for civil liberties to investigate conditions and other cases of restrictions on freedom was passed, despite a statement from the chairman that it was impossible for the executive to set up such a body. Another resolution was passed demanding the abolition of the Act. Mr. J. McGuinness (West Belfast) said that he lived in a district from which young men were put into prison and their relatives victimised by the police, who could control Government employment by the issue or refusal of permits.

Mr. J. McKeown (Transport and General Workers' Union), who contended that there was no such thing as peace-time in Northern Ireland, said: "All the time, we are confronted by people trying to upset the Government. If a Labour Government came into power, it would have to have a Special Powers Act, just as Fianna Fail, who opposed one in Eire, strengthened it when they came into power."

Mr. J. Anderson (East Belfast) said that, although he was a Protestant, he was opposed to the Act, which made every Catholic a rebel.

Mr. J. Beattie, M.P., alluding to the figure of 20,000 unemployed in Northern Ireland which he had given at Westminster, said that the same figures were quoted by two Conservative M.P.s, their object being to show the need for conscription. When he had referred to 5,000 to 10,000 workers in Northern Ireland who were anxious to go to Britain, his reference was to Eire workers, men who were being prevented from going to Britain. "I am totally opposed to the sending of workers from Northern Ireland to Britain," he said, "but you know it was done to cover up the mess and muddle of the Northern Government."

On a card vote, the conference rejected, by 12,500 votes to 5,100, a resolution in favour of Communist Party affiliation.

"Knock-out" Far Ahead

The knock-out stage of the Allied bombing offensive against Germany is still far in the future, says an Associated Press telegram from New York. Official estimates are that the combined blows of the United States Eighth Air Force and the R.A.F. thus far have smashed considerably less than one-fifth of Germany's war potential. This estimate does not imply any High Command pessimism concerning the air war, but points out official disquiet over what is deemed unwarranted general belief that little remains but the mopping-up stage.

Seven Hours' Dublin Meeting

Ten speakers addressed a meeting lasting seven hours in Middle Abbey street, Dublin, on Saturday. The meeting, which was sponsored by Glun na Buaidhe, a Gaelic revival organisation, demanded that "Radio Eireann" should be used for direct propaganda for the language."

General Bassis has been sent from Sardinia to Southern Italy to organise the Italian forces there.—(Reuter.)

New Gains For Allies in Italy

BOTH the Fifth and Eighth Armies have edged ahead along the whole 91-mile-long Italian front during the week-end, making gains of from a few hundred yards to a few miles.

The Allies occupied new high points affording better views of the strong German line, which the Anglo-American forces are now facing squarely.

From Edward Kennedy, A.P. War Correspondent.

One of the most important points taken by the Fifth Army was the town of Nocelleto, about ten miles inland. This represented an advance of two miles, and provided a good observation point for German activities on the Massico ridge.

Fifteen miles north-east of this point, Fifth Army units established themselves securely in the area of Ailano, affording an excellent view of that part of the upper Volturno valley still in German hands.

Eighth Army elements occupied San Massino and San Elena, little towns perched 1,000 feet up on two sides of the important north-south road from Boiano to Isernia, which the Germans are guarding with heavy forces to prevent a wedge which would cut their front forces in two.

Farther north, the Eighth Army cleared the Germans out of Roccavivara, 15 miles inland from the Adriatic coast, but in the flat shell of the San Salvo area along the coast the Germans lashed out with a savage counter-attack, which compelled British units there to give some ground.

The bridgehead the British established over the Trigno River remained secure, however, and local German gains were not such as to threaten it seriously.

Total casualties suffered by the Fifth Army since the landings at Salerno were divided almost equally between the American and British elements, it was disclosed yesterday.

The German News Agency last night announced that German troops had evacuated Frosolone, 12 miles west of Campobasso and south-west of Molise, whose capture by Allied troops has already been announced. According to Paris Radio naval artillery is supporting the Eighth Army in the eastern sector.

Riviera Ports Bombed

Yesterday's Allied communiqué stated:—

Naval.—E-boats which attacked the Bay of Naples on the night of October 25-26 were engaged and driven off by Allied patrols before causing any damage. On the night of October 26-27 E-boats off Bastia were driven off by P.T. boats. Roads and a railway tunnel in the Scauri area, at the north of the Gulf of Gaeta, have been successfully bombarded by daylight by units of the U.S. Navy.

Land — Bad weather hampered ground operations. The Fifth Army has continued to make progress, and have secured several important areas of high ground with good observation to the west. Widespread patrol activity has been continued on the Eighth Army front, and limited advances have also been made through difficult country in some sectors.

Air—Heavy bombers attacked iron and steel works at Savona, marshalling yards at Genoa, Imperia and Porto Maurizio yesterday. Medium bombers attacked the railroad yards at Frosinone.

The German communiqué yesterday stated:—In Southern Italy British and American forces carried out strong attacks, supported by tanks, in the area between the coast of the Tyrrhenian Sea and the Volturno. The fighting is still in progress. A local penetration north-west of Capua was sealed off. In the Eastern Mediterranean German bombers attacked an enemy convoy. Direct hits considerably damaged one cruiser and two destroyers, and sank a transport of 1,500 tons.—(Reuter.)

Attacks on North To Continue

REPLYING to a suggestion that the Party Executive should "curb his activities," Mr. J. Beattie, M.P., Leader of the Northern Ireland Parliamentary Labour Party, told a party conference in Belfast yesterday that he stood by his recent speeches.

"Next week," he added, "I am going to Westminster to attack the Northern Ireland Government again."

Mr. R. A. Boyd, Amalgamated Transport and General Workers, protested against Mr. Beattie's criticism of Northern Ireland.

Dr. Joad's Change of Attitude

The Most Rev. Dr. Browne, Bishop of Galway, addressing U.C.G. students at the close of the University Retreat in St. Joseph's Church yesterday, instanced Dr. C. L. M. Joad's change of attitude towards Christianity as an example of "how foolish it is to prefer the opinion of fallible men, however clever or renowned, to the authority of the Church of Christ."

"In 1932, said the Bishop, Arnold Lunn and Joad wrote a book entitled "Is Christianity True?" Lunn wrote the arguments for and Joad against. In a new introduction to a new edition of the book this year, Joad explained that his views had changed on two essential points: that he had become convinced of the reality of evil, and that he now admitted that the maintenance of civilisation depended on the Christian code of morals. Among other striking admissions by Joad was that the atmosphere of intellectual frivolity in which he formerly wrote on Christianity was wrong.

Air Mail For British Prisoners

The British Postmaster-General announces that to secure the best chance of delivery before Christmas letters to be sent by air mail to British prisoners of war and civilian internees in German hands should be posted not later than November 12.

The special air mail letter cards, sold at post offices at threepence each, should preferably be used. Christmas and new year greetings, cards or calendars may not be sent, and it is important not to send additional letters during the Christmas season in place of cards.

Clerk Robbed of £320

The chief clerk at the Abattoir, North Circular road, Dublin, Mr. George McGowan, was held-up by a gunman about 10.30 a.m. on Saturday, and dispossessed of his bag containing £322, the week's pay of the abattoir employees.

The raider was accompanied by another man. Both made off on bicycles.

When Mr. McGowan got off the 'bus at Aughrim street to walk the short distance to the abattoir, he was stopped by a man wearing a trench coat and a hat, who, at the point of the revolver, ordered him to hand over the money. Without waiting for a response, he pulled the bag from Mr. McGowan's grasp, crossed the road hurriedly, and decamped with his companion.

Mr. McGowan told a reporter that he got such a shock at the suddeness of the incident that he could only remember the robber demanding the money and seizing the bag.

World News in Brief

Spanish Crews Rescued.—Thirty-nine members of the crews of three Spanish fishing boats, picked up in the Cantabrian Sea by British warships and landed at Gibraltar, reached Algeciras yesterday.

Salvaging Battleship. — Japanese engineers are reported to be trying to salvage the Prince of Wales, the 35,000-tons British battleship sunk by torpedo-bombers in December, 1941, off Malaya.

New American Troopship. — The General William Mitchell, a big new United States troopship, was launched yesterday at Kearny, New Jersey, while two escort destroyers were launched from another yard in nearby Newark.

German Profiteer Hanged.— A German who profiteered in Western Occupied Europe has been hanged on Herr Himmler's orders. The German Radio announced that Albert Mehlhorn had been **hanged** as an enemy of the people."

France's Power. — General de Gaulle, addressing a mass meeting of the "Alliance Française," said: "However certain we are that we are approaching the revival of France's power and genius, nothing can be more absurd than waiting passively for the future."

Badoglio Says He Will Fight.—"When the last German has been driven from Italy I will resign, then take up the musket and help to destroy them altogether," said Marshal Badoglio in Naples on Saturday. "As soon as the Germans are driven from Italy, Italians will be permitted to choose the men they want to govern them," he added.

Railway Stations on Wheels.—Railway stations "on wheels" have been built by the Germans to take the place of stations destroyed by the R.A.F., says the Berlin correspondent of *Aftonbladet*. The stations, which can be sent to any damaged area, have booking offices, buffets, goods depôts, waiting rooms and dormitories.

New Open City Plan For Rome

A new proposal to give Rome the status of an open city is under consideration by jurists of several countries, according to reports reaching Reuter.

The plan is said to provide for the creation of a small Roman State, independent of the Italian Government and of Vatican City, and to be based on a clause in the Lateran Treaty binding the Italian Government to protect Rome as the seat of the Pope and the centre of the Catholic world.

Paris radio said last night that the Bologna section of the Fascist Republican Party in a resolution demands that the death sentence be imposed on King Victor and Marshal Badoglio, General Ambrosio, General Roatta and Italian Generals who went over to the Allies.—Reuter.

War "Nearing its Peak"

Lord Halifax, the British Ambassador, said in Washington yesterday that the war is approaching its peak and climax.

"At the same time," Lord Halifax said, "it is wise to prepare for a long struggle."

Asked whether Germany could or would be defeated next year, he replied: "I think responsible people are a little hesitant about settling dates. I certainly would not pin myself to a date.

Military circles in Washington stated: "There are indications that big and dramatic events may occur within three months."

200 Guinness Workers Idle

Over 200 temporary employees of Messrs. Arthur Guinness and Co. were paid off at the week-end as a result of the ban on the export of stout and porter.

Nothing official has been said to the men about their prospects of re-employment, but it is understood that there is little hope of their being reinstated so long as production remains limited to supplying the home trade. The names of the workers, however, are being retained on the firm's list, with a view to employing them again when the circumstances change.

Many residents of Northern Ireland crossed the border to villages in Co. Donegal yesterday to obtain Guinness's porter and stout, which they could not procure in the North owing to rationing.

It is possible that publichouses in Northern Ireland will soon restrict their hours of opening to a few hours daily, owing to the shortage of drink. The possibility that many may have to close down was voiced by Mr. M. O'Kane, Secretary of the Belfast and Ulster Licensed Vintners' Association, who said: "When the present stocks are exhausted it will not be worth the publican's time to open for the sale of spirits. Wines are off the market and whiskey is disappearing."

The Northern Ireland Ministry of Commerce has denied a report that it asked the British Ministry of Food to release cereals for export to Eire. "There is no foundation for this report," an official said.

Some Belfast workers have appealed to the unions to make representations to have the situation eased.

Wounded Flown in Transports

Several thousand sick and wounded men, mostly soldiers, have been removed from Italy by air under a casualty air evacuation scheme now being operated on a large scale, states the British Air Ministry News Service. The secret of the present scheme is the use of transport aircraft which have been taking stores to forward areas, and which would otherwise return to base empty. It is this linking of the air transport and air evacuation scheme which has made the evolution of the present plan possible.

Bari Radio stated last night that several Allied ships with food for Italy's civilian population have already arrived in Italian ports and others are on the way.—(Reuter.)

163,000 American Miners Idle

Stoppages in the United States coalmines are expected to reach the proportions of a general strike by midnight to-night, when the deadline of the present truce, established last June, expires, said a Reuter telegram from Washington last night.

The number of miners already idle was estimated yesterday at 163,000.

Mr. John L. Lewis, United Mine Workers' leader, will face one of his most important decisions when he meets the Union's Policy Committee to-day. He must decide whether to accede to the Government's demands for a return to work, or else insist on his original terms in defiance of the penalties provided by the Smith - Conally Anti-Strike Act against promoters of strikes in essential war industries, and possible action by the President.

Film to Stimulate Wheat Production

To stimulate the home production of wheat, and to maintain its efforts to secure enough bread for the nation, the Department of Agriculture has sponsored the production of a short film entitled "To-morrow's Bread," produced by the Irish National Film Unit, says *The Screen*. The film will be ready for release shortly.

"To-morrow's Bread" is not merely propagandist; it is also entertaining and educational. The Minister for Agriculture has requested cinemas throughout the country to co-operate in this work of vital importance to the nation by arranging to exhibit the film during the present wheat-sowing season.

Mussolini's Routine Now Changed

Signor Mussolini's simple life at his headquarters in a country house in Northern Italy was described from Berlin yesterday.

"His daily routine differs greatly from what it used to be during the last twenty years," the German News Agency said. "His personal staff, which has never been very large, is very small now.

"At present his son Vittorio is staying with him. Occasionally the widow of Bruno comes to visit him.

"Apart from that, the household, which is extremely simple and modest, is without women. There is only his old housekeeper, Irma, who has been with him since his early days in Forli.

"The surroundings and the park of the Duce's villa are strictly guarded by militia. The Duce is still an early riser, but his hour of early morning exercise—in Rome he used to ride—is now omitted. First comes the report of his Cabinet chief. Then follow throughout the morning endless visits and conferences. In the afternoon the Duce takes a walk. Conferences, more visits and the reading of countless wires from all parts of Italy end the day. At 8 p.m. he dines with his staff and goes to bed early.

"His state of health is excellent."—(Reuter.)

More Paper for British Magazines

An increase from 6½ to 7½ per cent. in the quantity of paper which may be used in Britain in the production of news bulletins, magazines and periodicals is permitted from to-day under the Control Paper Order.

Came Home to Die

Arriving home at Church street, Ramelton, on Friday night following repatriation from a German prisoners of war camp, John McCarron, unmarried, died suddenly the following afternoon. An inquest held on Saturday night by the Coroner, Dr. J. P. McGinley, was adjourned pending a pathologist's report.

Styled **for SERVICE**

STYLE 32
Arch-Support Shoes for comfort. In Black Glace Leather, medium heels. Full sizes only, 3 to 8. Price 17/9

STYLE 909
Up-to-date in two shades. Brown Calf with Brown Suede and Black Calf with Black Suede. Leather soles and heels. All sizes and half sizes, 3 to 8. Price 25/9

STYLE 690
Superior Quality Sports Shoe. In Pliable Brown Grain Leather with Brown Calf Apron Front. Leather soles and heels. Sizes and half sizes from 4 to 8. Price 23/9

★ When ordering by post, kindly state style, number, colour and size. Postage Paid.

McBIRNEY'S
O'CONNELL BRIDGE - DUBLIN

SWITZER FURS
for Lasting Beauty

No. 2

No. 1—(*below*) Distinctive Natural Silver Fox Shoulder Cape made from selected Skin. Price 35 Gns.
Can also be had in other models

No. 1

No. 2—Useful Shoulder Cape in Natural Black Musquash. Ideal for all occasions. Price 29 Gns.
Also in other Furs—Natural Opossum 6 Gns, Hamster 14 Gns., Moleskin 19 Gns.

No. 3

No. 4

No. 5

No. 3—Charming Natural American Opossum Coatee—a smart shape in stranded Skins, 12 Gns. Coatees and Boleros also in other Furs.

No. 4—Natural Silver Fox Stole, with Head and Brush mounted. Produced in Double Fur from high-grade full Skins. Prices from 33 Gns.
Similar shape in other Foxes, from 3 Gns.

No. 5—Cravat in Indian Lamb—£2-18-6; in other Furs from 21/-.

SWITZER Fur Coats are renowned for their quality and beauty. Large collection of full-length models available in all fashionable Furs, at moderate prices.

Switzer
(SWITZER & CO. LTD. DUBLIN)

The wise young man has his chance here. He must work for success, but we can provide an ideal, safe and sound plan for safeguarding his resources. Here it is. By payment of instalment deposits of quarterly, half-yearly or yearly amounts the undermentioned guaranteed benefits apply.

£260 A YEAR FOR LIFE
OR
£3,750 IN CASH

DEATH BENEFIT
Should death occur in early life, £2,500 capital sum will be paid, plus £62 10 0 p.a. guaranteed bonus for each year of assurance.

INCOME TAX REDUCED
Capital Sum and Bonus is exempt from income tax, and allowance is made on instalment deposits at half the standard rate.

APPLICABLE AT ANY AGE
The scheme outlined is applicable at any age, from 16 to 55, and for annuities greater or lesser than shown in example below.

EXAMPLE—Assuming you are 35 years of age, under this plan you can retire at 55, with an income of £5 per week. *So whatever your age or your income, fill up the form hereunder and post to us to-day.*

NEW IRELAND ASSURANCE COMPANY, LIMITED.
(Actuarial Dept.), 12 Dawson Street, Dublin, C.2

I am interested in your Annuity Benefit Scheme. Please forward further particulars relevant to my own personal case. It is understood that this places me under no obligation whatever.

Name .....
(Mr., Mrs., or Miss).
Address .....
Date of Birth ..... Retirement age ..... (55, 50 or 65).
Approx. Annuity p.a. .....

Managing Director—M. W. O'Reilly, P.C., F.C.I.I. District Offices throughout Ireland.

Stop It for Sprint

THE Irish Cambridgeshire winner, Astrologer, will be among the runners for the Sallins Handicap at Naas to-day, but the task set him appears a very stiff one, and greater preference is for Stop It, who may experience chief danger from Leanore. Selections:—

Rossmore Hurdle—**Tiverton.**
Athgarvan Hurdle—**Whelan** or **Knee High.**
Mountjoy Plate—**Jolly Jim.**
Sallins Handicap—**Stop It.**
Newbridge T.Y.O. Handicap—**Jackie Jack.**
Naas Handicap 'Chase—**Knockadroleen.**
Kildangan Plate—**Great Patrick**; if absent, **Subtle Serpent.**

Gurrash Selections—2.0 Tiverton; 2.30, Knee High; 3.0, Jolly Jim; 3.30, Carlist; 4.0, Greek Star; 4.30, Knockadroleen. 4.55, Murty.

Tote Double on 4th and 5th Races.

GOLF CLUB RESULTS

Grange.—Fourball (12 holes)—J. H. Reade (5) and W. Bermingham (12), 4 up, E. O'Sullivan (10) and J. Gilmartin (19), 3 up; T. R. Sparks (16) and H. F. Inglis (13), 3 up; P. J. Byrne (17) and J. McQuade (18), 3 up. Saturday—Fourball.

Bray. — Medal — 1.—T. P. Levins (10), 2 up; II.—P. Larkin (15), all square.

Rathfarnham. — Turkey — H. Willington (14) and A. Pullen (15), 4 up; T. Jackson (11) and H. Crumplin (18), 3 up; G. K. Deane (11) and C. Harrington (12), 4 up.

Sutton. — Scotch foursomes — H. A. Moore (15) and R. J. Quinn (17), 6/1; J. J. Kelly (8) and P. M. Summerfield (18), 6/5. Saturday—Medal, stokes (18 holes). Christmas competition (9 holes).

St. Anne's. — Aggregate fourball—D. Collins (14) and P. Cullinane (16), 70; D. O'Neill (10) and T. Murray (11), 72½.

Elm Park.—Turkey—Winners—G. A. Dillon and L. McAuliffe.

Killiney.—Turkey—G. W. Coghlan (16) and T. Purdie (24), 4 up; M. Duffy (10) and E. Lynch (12), 3 up; T. Armstrong (12) and D. Murray, 3 up; R. Ross-Todd (2) and T. Mulhall (8), 2 up.

Castle.—Scotch foursomes—R. Murray and T. G. Garland (4-1-3), 47 2-3; P. Forde and S. Coughlan (13), 49. In respect to the memory of Mrs. S. McAllester, the course will be closed today until 1 o'c.

Dun Laoghaire.—Turkey—W. Crowley and P. O'Cochlain, 82½; J. Byrne and C. W. Keeley, 30½; D. Carnow and D. L. Gibson, 31½.

Fruit Trade's G.S.—Marley Cup, at Woodbrook—A. Flood (12), 64; K. Hogan (5), 70.

Dalgany — Ladies' Challenge Cup—Miss P. McEntagart beat Miss D. Dutton. Medal Finals—Mrs. Beattie, 1; Mrs. Lister, 2.

Royal Dublin—Turkey: J. J. Pedmond (13) and J. St. Murray (13), 4 up; P. Flood (11) and F. Kelly (15), 4 up.

HUNTING APPOINTMENTS.

To-day—South Union, Ballygarvan, 11.30 a.m.

To-morrow—Newry, McGaffin's Corner, 12.30 p.m.; Fingal, VIIth Milestone, 1.30 p.m.; Louth, Listoke, 11.0 a.m.

Alterations Finished!

RE-OPENED TO-DAY
Monday 10 a.m.
Original Styles!...
Superb Values....
GOWNS and COATS
Lavelle MODES.

4 GRAFTON ST., DUBLIN

GOOD SCOTCH WHISKY
Johnnie Walker
BORN 1820 — STILL GOING STRONG

SCIENCE FLOOR POLISH
ANTISEPTIC PROTECTIVE BRILLIANT

GOFF'S BLOODSTOCK SALES
R. D. S. SALE PADDOCK, BALLSBRIDGE, DUBLIN
THURSDAY AND FRIDAY, NOVEMBER 18 and 19.
365 Lots Brood Mares, Foals, Yearlings, Horses in Training, Likely Chasers and Untried Stock, Point-to-Point Horses, Hunters, Stallion, etc. Catalogues on application; when ready, 1/-, post free.
ROBERT J. GOFF & CO., LTD.
60-61 LOWER MOUNT STREET, DUBLIN.

SHIPPING
ABERDEEN & COMMONWEALTH LINE
ONE CLASS (*Tourist*) SERVICE TO
AUSTRALIA
88 LEADENHALL ST., LONDON, E.C.3
Telephone: Avenue 4931.

CUNARD WHITE STAR
UNITED STATES AND CANADA.
CUNARD-WHITE STAR, LTD.,
CUNARD BUILDING, LIVERPOOL.
And at
LOWER ABBEY STREET, DUBLIN

GREY HAIRS BANISHED
WITHOUT USING A DYE
If your hair is going grey or falling, don't use a dye. Capitine is a stimulating hair tonic for your hair, which will quickly restore the natural colour, making your hair soft and silky, ravishing, lustrous and beautiful. Thousands have been charmed with the difference Capitine makes.
CAPITINE Hair Tonic
Sold by all chemists, 2/6 a bottle.

Alright! Stop crying. It's coming!
ROTUNDA FOOD

Naas Programme

2.0—ROSSMORE HURDLE, £100. 14 m.

331 Slightly Slow (J. McLean), Hartigan, 5, 12-8 .....
000 Exile Warrior (M. Stewart), W. J. Byrne, 5, 12-3 .....
300 Deedlehaun (Mrs. A. E. Reynolds), Osborne, 4, 12-0 ..... J. Brogan
Ransboro' (E. F. Browne), Owner, a, 11-10 ..... Mr. R. W. Browne
0 Swoop (P. M. O'Rourke), O'Rourke, a, 11-10 .....
000 Luxury Tax (Mrs. S. S. Hill Dillon), McCann, a, 11-10 .....
033 Tiverton (H. S. Gill), D. Rogers, 5, 11-10 ..... J. Lanehan
023 Path of Glory (B. Kerr), J. E. Davis, 4, 11-7 ..... D. L. Moore
000 Spot Cash (C. Lawless), T. W. Dreaper, 4, 11-7 ..... Mr. L. McMorrow
030 Jack o' Down (Mrs. A. Mansfield), L. J. Byrne, 5, 11-7 ..... Jer. Fitzgerald
343 Tiger (J. J. Parkinson), Owner, 4, 11-7 ..... A. Brabazon
000 Bremore Bay (D. Murray), Owner, 4, 11-7 ..... P. J. Murphy
0 Rhelander (C. L. Robinson), M. A. Byrne, 4, 11-7 ..... J. P. Maguire
Carlisle (Capt. Whitlaw), H. Hartigan, 4, 11-7 ..... G. Cooney
430 Great Patrick (W. Noble), Owner, 4, 11-7 ..... V. Mooney
000 Timber (W. Dunne), Taaffe, 4, 11-7 ..... P. Timmins
000 Avon Port (W. Hickey), B. Nugent, 4, 11-7 .....
221 Naughty Rose (Mrs. J. McEnery), McEnery, 3, 10-7 ..... M. Molon
0 Pearl Harbour (J. G. McKenna), B. Nugent, 3, 10-7 ..... Mr. E. Gilsenan
000 Dover Straits (Mrs. K. Sweeney), E. Parkinson, 3, 10-7 .....

BETTING FORECAST—3-1 Slightly Slow 9/2 Path of Glory and Tiverton, 6/1 Deedichado, 8/1 Tiger and Exile Warrior, 10/1 Great Patrick, 100/8 others.

2.30—ATHGARVAN HANDICAP HURDLE, £100. 2 m.

101 Sun Bird (E. J. Scott), Keating, 6, 12-7 ... R. McCarthy
030 Clogher Head (Mrs. A. P. Reynolds), Osborne, 5, 12-2 ..... E. J. Kennedy
100 Rathdun (J. McVey, jun.), Oxx, 6, 12-0 .....
000 Merebattle (Mrs. N. Bailey), T. Nugent, a, 12-0 .....
400 Derrygrath (M. Moylan), Ruttle, a, 11-8 W. T. O'Grady
241 Knee High (Miss Shortiss), Brabazon, 4, 11-7 ..... A. Brabazon
012 Mel's Battle (M. J. Keogh), J. Cleary, 6, 11-1 .....
000 Never No More (J. F. Sutherland), T. Dreaper, a, 11-0 ..... E. Dempsey
000 Fergus O'Farrell (Mrs. Latham), A. J. Prendergast, a, 10-13 ..... M. C. Prendergast
310 Shaun Ogue (P. J. Murphy), Osborne, 5, 10-12 .....
201 Whelan (O/C. J. O'Reilly), Walker, 6, 10-12 ..... D. L. Moore
000 Cockasnook (W. Barry), E. Nugent, 5, 10-11 ..... J. McElroy
000 Jonkinston (G. J. Ellis), M. A. Byrne, 6, 10-8 ..... J. P. Maguire
0 Tom Mix (Jas. J. Barry), J. Parkinson, 5, 10-6 ..... E. Conlan
000 Innisarone (D. Malone), Owner, 6, 10-6 Mr. L. McMorrow
000 Baldonnell (Jos. McDonald), Owner, a, 10-6 ..... J. Cartwright
023 Smiling Marcus (Mrs. P. D. Cullinan), 6, 10-2 ..... J. Brogan
100 Missing Link (W. Noble), Owner, a, 9-13 ..... V. Mooney
0 Sergeant Dunne (Major J. G. O'Dwyer), C. Harty, a, 9-9 ..... M. Molony
000 Red Sale (P. J. Byrne), W. J. Byrne, a, 9-7 .....
0 Bright Earl (Mrs. W. J. Byrne), W. J. Byrne, a, 9-7 .....

BETTING FORECAST—5/2 Knee High, 7/2 Whelan, 5/1 Sun Bird, Avon Port, Baldonnell, Smiling Marcus, 8/1 Jenkinston and Shaun Ogue, 10/1 Fergus O'Farrell, 100/8 others.

3.0—MOUNTJOY T.Y.O. PLATE, £100. 5f.

000 White Castle (M. A. Byrne), Owner, 8-12 ..... Johnston
00 Fiddle-de-Dee (H. Morrissey), M. Gleeson, 8-12 .....
Knight's Pass (B. Nugent), Owner, 8-12 .....
000 Reddy (J. B. Bowen), D. Rogers, 8-12 ..... T. Burns
000 Myreland May (Miss A. O'Brien), Ruttle, 8-9 ..... W. Howard
004 Tag Rock (Miss C. Lawless), Brabazon, 8-9 ..... E. Newman
300 Very Bold (L. Ward), L. S. Ward, 8-9 ..... W. Barrett
430 Jolly Jim (D. Malone), Owner, 8-9 ..... M. Nolan
300 Serica Rose (R. Sullivan), Oxx, 8-9 ..... John Power

BETTING FORECAST—6/4 Jolly Jim, 7/2 Very Social, 5/1 Serica Rose, 8/1 Roddy, 10/1 others.

3.30—SALLINS HANDICAP, £250. 5 f

011 Astrologer (J. McVey, jun.)) Oxx, 4. 9-13 ... John Power
012 Garlist (Major McCalmont), Fetherston, 3, 9-13 ... M. Moylan
111 Friction (Mrs. G. King), Wellesley (9lb. ex.), 3, 9-1 ..... C. Cooney
030 Sunny Star (Mrs. G. Robinson), Robinson, a, 8-5 ..... M. Molony
4 Royal Concert (Jos. McGrath), Collins, 5, 8-9 ..... Jos. Canty
223 Stop It (Jos. McGrath), Collins, 3, 8-8 .....
242 Loanore (Mrs. H. Hartigan), Hartigan, 4, 8-7 ..... Mr. Holmes
033 Cookstown (Mrs. H. Beasley), Beasley, 4, 7-7 ..... John Doyle

4.0—NEWBRIDGE NURSERY HANDICAP, £100. 5 f.

440 Gara Keosh (Mrs. M. Mitchell), W. J. Kelly, 4, 7-7 .....
000 Miss Ronay (Mrs. J. Mangan), W. J. Byrne 3, 7-7 .....
200 Barr Hill (H. S. Gill), D. Rogers, 3, 7-7 ..... J. Tyrrell
M Wing rides Collins's selection.

BETTING FORECAST—7/4 Carlist, 7/2 Stop It and Astrologer, 5/1 Barr Hill and Loanore, 8/1 Sunny Star and Friction, 100/8 others.

4.0—NEWBRIDGE NURSERY HANDICAP, £100. 5 f.

001 Greek Star (Jos. McGrath), Collins, 9-1 ..... Mr. Wing
314 Touch and Go (Major D. McCalmont), Fetherston, 9-0 ..... J. Moylan
010 Endless (Miss Paget), C. Rogers, 8-9 .....
120 Barroussel (Jos. McGrath), Collins, 8-8 ..... M. Marthet
021 Joyce (F. E. Burrell), H. Hartigan, 8-7 ..... J. Canty
012 Jackie Jack (C. Rogers), Owner, 8-5 .....
100 Ballyfattion (H. Wilton), T. Nugent, 8-5 ..... P. Burns
10 Trigia (R. de L. Stedman), T. Nugent, 8-4 .....
340 Garvagh (H. S. Gill), D. Rogers, 7-11 ..... G. Cooney
004 Collidhe (E. R. Purdon), W. J. Byrne, 7-7 .....
200 Desire (Mrs. E. J. King), C. Harty), 7-7 ..... J. Tyrrell
G. Wells rides Jackie Jack or Endless.

BETTING FORECAST—2/1 Greek Star, 7/2 Endless and Touch and Go, 6/1 Joyce and Jackie Jack, 8/1 Garvagh, 10/1 others.

4.30—NAAS HANDICAP 'CHASE, £100. 3 m. 76 yds.

110 Prince Blackthorn (Capt. H. de Burgh), Arnott, 5, 11-8 ..... J. Brogan
412 Knockadroleen (Miss B. Kearns), Kearns, a, 11-5 ..... M. Gordon
194 Hamlet (Miss Paget), C. Rogers, 5, 10-13 ..... D. Moore
310 Swindon Glory (J. A. Mangan), Owner, a, 10-5 ..... A. Brabazon
120 Son Toi (E. P. Browne), Owner, a, 10-3 Mr. R. W. Browne
00 Drumbilla (J. Cox), Owner, a, 10-0 ..... Mr. J. H. Cox
410 Housewarmer (Miss Paget), C. Rogers, 6, 10-0 ..... R. J. O'Ryan
100 National Lad (C. J. Massy), Osborne, a, 9-9 .....
1 E.P. (C. J. Ismay), D. Rogers, a, 9-9 ..... T. Hyde
100 Slieve Dubh (W. J. Kelly), Owner, a, 9-8 .....
300 Yung Yat (F. W. E. Gradwell), Owner, a, 9-7 ..... J. C. Parkinson
140 Nonna's Cottage (W. Dwyer), Owner, 6, 9-7 E. Hannigan
030 Summer Star (M. C. Purcell), W. Purcell, 6, 9-7 ..... T. McNeill
040 Son's Pride (J. McMahon), B. Nugent, a 9-7 ..... R. Cartwright
110 Bantry Boy (D. Malone), Owner, a, 9-7 Mr. L. McMorrow
004 Golden View II. (T. P. Downes), Owner, a, 9-7 ..... J. Fitzgerald
223 Knight's Grest (Mrs W. Molony), Henneberry, 6, 9-7 ..... T. Molony
200 Flying Lovers (T. J. Cosgrave), Cosgrave, 6, 9-7 .....

BETTING FORECAST—7/2 Hamlet, Swindon Glory and Knockadroleen, 6/1 Prince Blackthorn, and Knight's Crest, 8/1 Bantry Boy and Nonna's Cottage, 10/1 Son Toi, 100/8 others.

4.55—KILDANGAN FLAT RACE, 100 sovs. 1½ m.

321 Kedra Cross (W. Dwyer), Owner, 4, 11-12 ..... Owner
004 Murty (G. Hannon), Redmond, a, 11-12 ..... Mr. T. Nugent
00 Miss Tanner (J. Eyrne), Owner, 4, 11-7 .....
Torn Picture (M. A. Byrne), Owner, 4, 11-7 ..... Owner
00 Dunmahon (W. Duane), Taaffe, 4, 11-7 .....
300 Bedford (J. Dorau), Ruttle, 4, 11-7 ..... Owner
00 Dismas (Mrs. S. S. Hill Dillon), Fetherston, 6, 11-7 ..... Mr. R. N. Fetherston
000 Black Wolf (Jos. McDonald), Owner, 4, 11-7 .....
Sandor (Jas. McMahon), B. Nugent, 4, 11-7 .....
Silver San (Jas. McMahon), B. Nugent, 5, 11-7 .....
Jackrock (J. Doran), Ruttle), 4, 11-7 .....
0 Young Philalloe (D. Murray), Owner, 5, 11-7 ..... Mr. J.J. Hoey
430 Great Patrick (W. Noble), Owner, 4, 11-7 ..... Mr. P.P. Hogan
000 Oola (Miss V. O'Neill-Power), H. M. Ryan, 5, 11-7 .....
Last Battle (T. O'oarke), O'Roarke, 5, 11-7 .....
0 Corialla (Capt. Whitlaw), H. Hartigan), 4, 11-7 ..... Mr. P. O'Rourke
000 Lough Conn (P. Rowe), T. W. Dreaper, a, 11-7 .....
The Solid Man (M. J. Keogh), J. W. Cleary, 5, 11-7 ..... Mr. J. W. Cleary
Spears (Mrs. C. Brabazon), Brabazon, 3, 10-12 .....
Uncle Peter (J. M. Lawlor), Lawlor, 3, 10-12 .....
000 Prince Coronach (Miss M. Moynihan), C. Harty, 3, 10-12 ..... Mr. G. P. Dodd
000 Liston (C. A. Fox), Owner, 3, 10-12 .....
000 Peterus (P. J. Lundon), P. J. Prendergast, 3, 10-12 .....
300 Subtle Serpent (Mrs. E. Hopley), A. P. Prendergast 3, 10-12 .....

BETTING FORECAST—3/1 Great Patrick, 7/2 Kedra Cross, 5/1 Corialla and Murty, 7/1 Peterus and Oola, 8/1 Subtle Serpent, 10/1 Bedford, 100/8 others.

Cesarewitch Dead-Heat

IN a series of tremendous finishes at the Curragh on Saturday, the Irish Cesarewitch provided the best of all, Point d'Atout and Astrometer dead-heating for first place, with Aughamore, a length behind, third. It was a thrilling end to a great race, for Astrometer, taking the lead half-way up the straight, was challenged by Point d'Atout, who got up almost on the winning post and looked likely to go in front had the race been a couple of yards longer.

In the early stages Glencarrig made the running, with Felspar well up, but coming towards the bend into the straight Aughamore went in front, and entering the straight looked like gaining an unassailable lead, for he was four or five lengths in front at that stage. However, Astrometer got the better of him, only to be tackled by Point d'Atout.

Altogether, it was a remarkable day's racing, for, in addition to a dead-heat, less than a length separated first and second in three of the other races, while a fourth was won by one length. The only easy score of the day was, as anticipated, by Arctic Sun in the Beresford Stakes. Wing kept Mr. McGrath's great two-year-old well placed behind High Spirits, and when Arctic Sun moved up into the lead there was no challenge forthcoming from any of the others.

3.0—SCURRY H'CAP, £100. 6f. 63yds.

Slighthall Slow, ch. c. by Wychwood Abbot—Telegraphic Address. 5, 7-11 (Mr. J. McLean) B. Duffy 1
Catchadon, 3, 7-11 ..... A. Barrett 2
Silversoul, 3, 8-3 ..... John Doyle 3

The Abbot of Hainault, 8-10 (Joe Canty), 4; Arts Ball, 7-11 (M. Nolan), 5; God an Mala, 8-6 (E. Holmes), 6; Grand Inquisitor, 8-5 (G. Cooney), 7; Taffytrap, 7-12 (A. Wing); Salaam, 8-0 (T. P. Burns); Red Thorn, 7-7 (J. Tyrrell); Cause Celebre, 8-2 (M. Wing); H. Hartigan.

3/1 SLIGHTLY SLOW. Ins an Mala, Silversoul, 4/1 Red Thorn, 100/8 Calvados and others. **Tote**, 11/-; places, 5/-. 58/6, 4/6. Head; ¾l.

2.0—BALLYSAX T.-Y.-O. PLATE, £100. 5f.

Rosset, b. f. by Coup de Lyon—Bridge of Ross, 8-8 (Mrs. J. McEnery) B Duffy 1
Conagion, 8-8 ..... M. Wing 2
Graceful Queen, 8-8 ..... P. O'Neill 3

Tag Rock, 8-8 (W. Howard), 4; Good Morning, 8-12 (G. Cooney), 5; Flying Swallow, 8-8 (M. Nolan), 6; Pacifier, 8-12 (Joe Canty), 7; Desire, 8-8 (M. Moloney); Glengrigor, 8-12 (John Power); Fair Enough, 8-12 (John Doyle); Fair Mystery, 8-12 (W. Barrett); Fiddle-de-Dee, 8-12 (J. Tyrrell); Sordino, 8-12 (G. Wells); Dinkie Di, 8-8 (T. Burns); Chilcoot Pass, 8-8 (M. Barrett); Ruby Port, 8-12 (T. P. Burns), McEnery.

5/2 Good Morning, 3/1 Conaglen, 7/2 Desire, 7/1 Graceful Queen, Sordino, 10/1 ROSSET, Tag Rock, Pacifier, 100/8 others. **Tote**—12s/-; places, 20/-, 3/6, 7/-. ¾l.; head.

2.0—BERESFORD T.-Y.-O. STAKES, £400 added. 1m.

Arctic Sun, 8-13 ..... by Marco—Solar Flower, 9-3 (Mr. J. McGrath) M. Wing 1
High Spirits, 8-3 ..... A. Barrett 2
Glencarrig, 8-7 ..... Moylan 3

Avoca, 8-3 (H. Holmes), 4; Hyperina, 9-0 (J. Power), 5; The Last Minstrel, 8-3 (J. Tyrrell), and Fair Cliff, 8-7 (T. P. Burns), 7; Dalligton, 8-8 (M. Moloney), 8; Brown Study, 8-3 (P. Canty); Katushka, 8-8 (M. Hartnett). Collins.

1/3 ARCTIC SUN, 7/2 High Spirits, The Last Minstrel, 20/1 Budore, Lancer, 50/1 High Spirits and others. **Tote**—2/6; places, 2/-, 7/6, 5/6. 5l.; 2½l.

3.0—IRISH C'BEREWITCH, £500. 2m.

Point d'Atout, br. c., by Vatout—Point Pleasant, a, 8-8 (Miss A. E. Hall) ..... John Power
Astrometer, b. c. by Vesington—Star's Golden Meter, 8-5 (Miss D. Paget) ..... G. Wells
Aughamore, 5, 7-9 ..... John Doyle 3
Head beat for 1st.

Mark Twain, 7-6 (M. Nolan), 4; Submarine, 8-7 (E. M. Quirke) 5; Fair Gem, 9-7 (J. Moylan) 6; Sammy's Rock, 9-3 (M. Wing) 7; King Kling, 8-12 (W. Barrett) 8; Felspar, 7-13 (J. Ussher) 9; Airy Prince, 7-13 (A. Barrett) 10; Ballyrune, 8-5 (T. Burns) 11; Dunseverick, 9-12 (J. P. Maguire), Mountain Loch, 9-3 (Joe Canty), Scottish Welcome, 8-13 (J. Tyrell), Winawar, 8-9 (E. Newman), Mill Boy, 8-2 (T. P. Burns), Anniversary, 7-13 (G. Cooney), Ryskid, 7-12 (W. Howard), More Fun, 7-11 (H. Holmes), Glencarrig, 7-10 (P. Farrell), Subtle Serpent, 7-6 (J. Palman), Smuts, 7-5 (R. Duffy), Royal Down, 7-0 (D. Donnelly), Camerlone, 7-7 (D. Johnston) last. Point d'Atout trained by B. Nugent; Astrometer by C. Rogers

5/1 Ballynure, 6/1 ASTROMETER, 7/1 Anchamore, 10/1 POINT d'ATOUT, Mountain Loch, 100/8 Fair Gem, 100/7 Sammy's Rock, Smuts; 25/1 Submarine, More Fun; Scottish Welcome 33/1, Airy Prince, 40/1 Felspar, Mark Twain, Winawar; 50/1 Dunseverick, Anniversary; 100/1 others.

Tote—Point d'Atout, win 8/6, place 5/6; Astrometer, win 7/6, place 6/-; Aughamore, place 5/6. Dead-heat; 1l.

3.30—KILDARE PLATE. £100. 7f.

Matona, b. g., by Knight of the Garter—Colquhoun, 4.9-2 (Mrs. K. Kelly) ..... Joe Canty 1
Rent Free, 4.8-13 ..... Newman 2
Free Trade, 4.9-2 ..... M. Wing 3

Cameraman II., 8-11 (B. Duffy), 4; Mount Bolton, 9-2 (John Doyle) 5; Rabbian, 9-2 (John Power) 6; Fair Cliff, 8-10 (J. Wells) 7; Sylvan Queen, 8-10 (T. P. Burns) 8; Nauplia, 8-10 (M. Nolan), Grasha Bridge, 8-10 (J. Moylan), Gorsedd Stone, 8-10 (W. Barrett), Tonjours Pret, 8-10 (W. Howard), Miss Slideaway, 8-3 (P. Cox), Choral, 8-10 (P. Canty). W. E. Kelly.

5/1 Free Trade, Sylvan Queen; 4/1 Mount Bolton, MATONA; 5/1 Gransha Bridge, 6/1 Fair Cliff, 8/1 Cameraman II., 100/8 Free Trade and others. **Tote**—15/-; places, 6/-, 18/-, 4/6. Head; neck.

4.0—IRISH H'CAP, £100. 1m.

Buffalo Bill, br. g., by Garnock—St. Mochta, 5, 6-11 (Mr. D. Malone) ..... J. Burke 1
Eire, 3, 7-13 ..... H. Holmes 2
Khazar, 3, 7-8 ..... T. P. Burns 3

Scots Guard, 9-6 (Joe Canty), 4; Commissioner, 8-5 (G. Wells), 5; Wicklaw, 8-1 (P. O'Neill), 6; Lord Abbot 7-9 (G. Cooney), 7; Murmansk, 6-7 (P. Powell, jun.). Owner.

1/2 Eire, 6/1 Scots Guard, Khazar, 8/1 Lord Abbot, BUFFALO BILL, 10/1 Murmansk, 100/7 others. **Tote**—20/6; places, 3/6, 2/6, 6/-. 1l.; ¾l.

4.25—GURRAGH H'CAP, £100, 5 f.

Friction, br. f., by Fairford—Flying Meteor, 3, 7-9 (Mrs. G. King) G. Cooney 1
Postfix, 5, 9-13 ..... Joe Canty 2
Zip, 5, 7-6 ..... John Doyle 3

Royal Concert, 8-2 (M. Wing), 4; Warthrift, 6-9 (D. Donnelly), 5; Nourrice, 7-5 (W. Howard), Brabazon.

5/4 FRICTION, 6/4 Postfix, 6/1 Royal Concert, 10/1 Nourrice, 100/7 Zip and Warthrift. **Tote**—3/6; places, 2/6, 3/6. ¾l.; ¾l.

Tote Double — Point d'Atout and Buffalo Bill, £11 10/6 (40 winning tickets); Astrometer and Buffalo Bill, £12 5/- (25 winning tickets). Pool, £1,025 10/-. Total double event pool, £1,035 10/- Day's total, £7,066 10/-; last year, £3,916 10/-

Hockey Surprises at Crumlin

Corinthians	2	**James's Gate** 1

Playing with rare verve in the last ten minutes, Corinthians, who had substitutes for G. Cole, W. Lindsay and T. Mara, snatched a surprise victory at Crumlin. The Gate were without C. Dickens, centre-half, and had W. Murphy centre-forward, off (injured) for most of the first period. H. Darlington scored for Gate in the first half, and towards the end Hill equalised, and five minutes later netted a rebound from the goalkeeper's pads.

Y.M.C.A.	6	**Railway Union** 1

Railway Union suffered their first League defeat when beaten 6-1 by Y.M.C.A at Park avenue. Without Lonergan and Cannon, the home team were clever on defence, and the fast-moving Y.M. forwards made the most of that weakness. L. Colter, R. Walker (3), Sanderson and Curtis scored for Y.M.C.A. and K. Tanham for Railway.

Three Rock	4	**Avoca** 2

Although without R. F. Browne, Avoca School put up a plucky fight against unbeaten Three Rock Rovers at Londonbridge road. Gray had scored for Avoca in the opening minute. Luce (pen. corner) and Strong replied for Rovers. Tyrrell equalised, only for Luce to score twice (once in each half) for Rovers

PEMBROKE W.	5	**DUBLIN U.** 0

Pembroke Wanderers outclassed Dublin University at Serpentine avenue, where Webster (2) Orr and O'Keeffe (2) scored.

PORTRANE	1	**DALKEY** 0

Portrane, who fielded three substitutes, on their own ground, did nearly all the attacking in the early stages, but had finishing lost them some good openings. P. Neville netted five minutes before the interval.

TABLE TENNIS

There were no surprises in the early rounds of the women's singles and mixed doubles events in the Co. Dublin Table Tennis championships, which were continued at the C.Y.M.S. Hall, Fairview, on Saturday. Results:—

Women's Singles.—Second Round—Miss E. Lombard beat Miss H. Bryan—21-18, 21-14; Miss P. Heron beat Mrs. Hunt—21-15, 21-18; Miss C. Egan beat Miss M. Flavin—22-20, 21-14; Miss J. Howard beat Miss A. Willits—21-13, 14-21, 21-10.

Women's Doubles.—Second Round—J. Kennedy and Miss L. Dinkin beat Mrs. Redmond and Mrs. Byrne—21-12, 19-21, 21-18; K. Hill and Miss L. Dolan beat H. Hutton and Miss J. Coogan—21-19, 21-19; H. Wine and Miss Egan beat J. Hand and Miss L. Briscoe—21-15, 21-13.

No play to-night. Tuesday, 7 p.m.—All remaining in men's singles and doubles and women's singles. 7.30 p.m. —Mixed doubles.

Cross-Country.—Sam Gray, the Clonliffe Harriers' crack, ran a fine race in the members' four miles sealed handicap at Finglas on Saturday, finishing 25 yds. ahead of S. Farren, who beat him by 2 secs. in the handicap. J. Davey was third. 18 ran.

Lansdowne's Rugby Win

LANSDOWNE	16	**N.I.F.C.** 12

North of Ireland, though beaten by 2 penalty goals, a dropped goal and 2 tries to a penalty goal and 3 tries by Lansdowne, put up a much better fight than their record this season suggested they would. Play was open and the exchanges fluctuated considerably. Lansdowne turned a six points deficit into a six points lead before the interval. North then had a long innings, and well deserved to draw level. Lansdowne rallied and a dropped goal decided the issue.

Lansdowne's scorers were Burke and O'Flanagan, tries; Carper, 2 penalty goals, and O'Donnell, dropped goal. Cook, Adrian and Fraser got tries for North, and Adrain kicked a penalty goal.

CLONTARF	11	**MONKSTOWN** 3

Clontarf beat Monkstown at Sydney parade by a goal and two tries to a penalty goal, but though they deserved their victory they did not hold the superiority which the score suggests.

Monkstown, who sorely missed the services of Craig and Ganly, put up a very good show, and should have scored on a couple of occasions. Monkstown started at a great pace and were almost over in the opening minutes. Then O'Brien crossed for Clontarf. Williams converting. Palcic added another try just before half-time. Monkstown kept up hot pressure in the second half and missed several good chances. A mistake by the Monkstown full which presented B. Mullan with a try finished Clontarf's scoring, and nearing the finish Bergin kicked a penalty goal for Monkstown.

PALMERSTON	11	**BLACKROCK** 0

Giving their best display of the season to date, the Palmerston forwards were mainly responsible for their side's victory over Blackrock at Clonskeagh. The winners gave their opponents little chance to get going. Blackrock, who are still without half a dozen of their best players, were forced to play throughout the second half with Molloy, who retired with a knee injury. G. Mulroney opened the scoring with an unconverted try, and before the interval A. Ellis crossed for a try which Flynn goaled. C. Verso secured the remaining try ten minutes after the restart.

ST. MARYS	17	**OLD WESLEY** 0

At Kimmage Grove, the St. Marys forwards, heeling with clockwork regularity, gave their backs plenty of the ball, but were not allowed to get into their stride by a sterling Wesley defence. In the first half P. O'Sullivan got over for Marys, and A. Norton added the points. Tom Bergin dropped a fine long-range goal. M. Troy barged over in the second half, and Scott converted the try, and Bergin put Marys further ahead.

DUBLIN U.	20	**OLD BELVEDERE** 8

At Jones's road Trinity beat Old Belvedere by 4 goals, 2 penalty goals and a try to a goal and a try. A feature of the match was the accurate kicking of Barnes, who missed only one of his seven shots at goal.

McCaw, Harrison and Rutherford crossed for Trinity, and Barnes landed two penalties, while McNeile and Quinn scored tries for Old Belvedere. Thorpe converting one.

SECTIVE	11	**INSTONIANS** 10

Sective were rather lucky to defeat Instonians by a goal and two penalties to two goals at Donnybrook. Apart from V. Fortune, who made an impressive first appearance at scrum-half, the Sective backs were poor. It was a rousing game, with both packs doing grand work in the loose. M. Greene (2 penalties and one convert) and D. O'Connor (try) scored for Sective, and G. Hayes (try) and A. Thompson (2 converts) for Instonians.

WANDERERS	11	**COLLEGIANS** 0

Wanderers beat Collegians at Belfast by a goal and two tries to nil. Horan, Larmour and Robertson got over, and Robertson converted once. Collegians held their own until Millar, their scrum-half, was injured, and F. H. Cromey, the hooker, was taken from the pack. It was after this that all the Wanderers' scores were obtained.

U.C.G.	8	**U.C.D.** 0

At Cork on Saturday University College, Cork, beat University College, Dublin, by a goal and a try to nil. M. Shinkwin scored an unconverted try in the first half, and in the second half L. O'Brien got over for another try, which Gleeson converted.

SCHOOLS' MATCHES.—Royal Belfast Academical Institution 9, Blackrock College 3; St. Columba's 17, Terenure College 0.

LEINSTER PLAYERS OFF.

H. de Lacy and J. Bradfield, both of Dublin University, have declared off the Leinster team to play Connaught at Galway on Sunday next.

Leinster Golf Officials

Except Mr. B. D. H. Fleming (resigned), whose place on the committee was filled by Mr. S. O'Connor (hon. sec., Milltown), all the officers of the Leinster Branch of the G.U.I. were re-elected at the annual meeting.

Mr. Wm. Gill (Portmarnock) suggested a change in the conditions for the senior competition—that of 5, the best three scores to count—which will be considered at a meeting of the secretaries next Monday.

A delegate raised an interesting point bearing on greenkeeping research work, and the chairman, Dr. Sherlock, said that as Government experts were experimenting with soil, the growing of grasses, etc., on the lines adopted at Bingley, it might be possible to go further into the matter later on.

G.

PUBLIC AMUSEMENTS

GAIETY THEATRE
Nightly at 7.30. Matinee Saturday, 2.30.
OLD BELVEDERE MUSICAL AND DRAMATIC SOCIETY Presents
GOOD-NIGHT VIENNA.
— NEXT WEEK —
Rathmines and Rathgar Musical Society.
MIKADO" and "GONDOLIERS."
Booking Open Daily 10 a.m. to 9 p.m.

OLYMPIA THEATRE
NIGHTLY, 7.45 SHARP.
THE NEW SPECTACULAR REVUE,
"DUBLIN FOLLIES, No. 2,"
In 24 Entirely New Scenes, introducing New Comedy Sketches, Memorable Song Scenas, Starring Dublin's Leading Artistes.
£25 Bank Night, Monday to Friday, inclusive. No questions—only retain your Programme.
Box Office Open 10.30-12.30, 1.30-6 p.m. 'Phone 22962.

OLYMPIA.
Shelah Richards — Michael Walsh,
OPEN NOVEMBER 8th,
With SHELAH RICHARDS in
"MARROWBONE LANE,"
AND FULL SUPPORTING COMPANY.
NIGHTLY AT 7.30.
Book Now.

ABBEY THEATRE.
Nightly 7.30, except TUESDAY, 7.15.
"THE JAILBIRD." By George Shiels.
Latecomers not admitted until end of First Act.

GATE LONGFORD PRODUCTIONS.
To-morrow (Tuesday) at 7.30 p.m.
"THE AVENGER."
By S. Le Fanu.
Adapted by Christine Longford.

QUEEN'S—Stage Show 3.50, 7.20. Screen 2.20, 5.50, 9.20 — Eire O'Reilly and The Happy Gang say Hello America" in "Happy Landings, No. 5." 4 Big Comedy Sketches. Queen's Quiz (Matinees only). Cash Prize. Screen: Ann Shirley in "Hullo, Beautiful."

METROPOLE To-day at 2.10, 4.25, 6.40, 9 o'c.
TYRONE POWER
IN
"CRASH DIVE."
In Stirring Technicolor.

THEATRE DE LUXE
James Cagney, "THE FRISCO KID." 4.15, 6.42, 9.16.
Tom Conway,
"THE FALCON STRIKES BACK." 5.0, 5.32, 7.59.

CORINTHIAN To-day at 2.15, 4.41, 7.7, 9.33.
Dead End Kids Leo Gorcey,
"KID DYNAMITE."
Robert Lowery and Mills Bros.,
"RHYTHM PARADE."

ASTORIA DUN LAOGHAIRE. Cont. from 3.15.
Madeleine Carroll, Fred. MacMurray, in "CAFE SOCIETY."
Also John Howard, Alan Mowbray, in "ISLE OF MISSING MEN."

ROYAL IRISH ACADEMY OF MUSIC,
WESTLAND ROW, DUBLIN.
ENTRIES
FOR ALL DIPLOMA, SCHOLARSHIP, EXHIBITION AND PRIZE EXAMINATIONS.
CLOSE ON
TO-MORROW, 2nd NOV.,
AT THE ACADEMY.
By Order of the Governors,
SEALY JEFFARES, Secretary.
1st November, 1943.

OLD HALLITES' UNION
ANNUAL DINNER,
MONDAY, NOVEMBER 8th,
At SALTHILL HOTEL, MONKSTOWN,
At 6.30 p.m., sharp.
All Old Girls Cordially Invited.
For Tickets apply to Miss P. MATHESON 31 Waltham terrace, Blackrock.

GREEN 3.30, 6.15, 8.55. Geo. Raft, Sylvia Sidney in "YOU AND ME." Also MOTHER RILEY'S CIRCUS" and Disney Cartoon.

LEGAL NOTICES.

NOTICE IS HEREBY GIVEN, pursuant to Statute 30 and 31 Vic., Cap. 54, that ANNIE MARGARET SELLENS, of Armadale, Greystones, in the County of Wicklow, and formerly of Lenco, Dublin road, Sutton, in the County of Dublin, Widow, who died on the 2nd day of August, 1943, by her last Will, dated the 5th day of October, 1938, made the following charitable bequests:—
To the Mission of Help, 4 High street, London, E.9 ..... £40
To the West Ham Mission, 20 Barking road London, E.19 ..... £20
To the Dublin Central Mission of the Church Army, 44 Bryanston street, London, W.1 ..... £20
To the Zenana Bible Society, 20 Lincoln place, Dublin £20
To the Hospital Supply Association, 20 Lincoln place, Dublin £40
To the Jews' Society, Harcourt street, Dublin £20
To the Mission to Lepers, 20 Lincoln place, Dublin £500
To the Colonial and Continental Church Society, 39 Molesworth street, Dublin £500
To the Adelaide Hospital £500
THE Testatrix appointed Robert Capel Bathurst, of 51 Merrion square, Dublin, Solicitor, to be the sole Executor of her said Will, and on the 21st day of October, 1943, Probate of the said Will was granted forth of the Principal Probate Registry of the High Court of Justice, Eire, to the said Robert Capel Bathurst.
Dated this 27th day of October, 1943.
S. S. & E. REEVES & SONS, Solicitors for the said Executor, 51 Merrion square, Dublin.

To the Commissioners of Charitable Donations and Bequests, and all persons concerned.

STATUTORY NOTICE TO CREDITORS.
In the Goods of
ANNIE MARGARET SELLENS, late of Armadale, Greystones, Co. Wicklow, formerly of Lenco, Sutton, in the City of Dublin, Widow, Deceased.
Notice is hereby given, pursuant to the Statute 22 and 23 Vic., Cap. 35, that all persons claiming to be creditors or otherwise to have any claim against the Estate of the above deceased, who died on the second day of August, 1943, are hereby required, on or before the 1st day of December, 1943, to furnish (in writing) particulars thereof to the undersigned Solicitors for the Executor, to whom Probate was granted on the 21st day of October, 1943, by the Principal Probate Registry of the High Courts of Justice, Eire. And notice is hereby given that after the said 1st day of December, 1943, the Executor will proceed to distribute the assets of the said Deceased, having regard only to the claims and demands of which notice shall have been given as above required.
Dated this 28th day of October, 1943.
S. S. and E. REEVES and SONS, Solicitors for the Executor, 51 Merrion square, Dublin.

PUBLIC NOTICES.

COLLEGE HISTORICAL SOCIETY.
PRESIDENT:
DOUGLAS HYDE, LL.D., D.Litt.
OPENING MEETING
of the 174th Session will be held in THE DINING HALL
on WEDNESDAY NEXT, November 3rd, 1943, at 9.15 P.M.
The Medals will be presented by the Chairman, Mr. J. M. Fitzgerald, K.C. (Vice-President) and the Auditor, Mr. A. Norman Jeffares, Sch. (Mod.) will deliver his Address, entitled:
"WHITHER EDUCATION?"
Speakers: Sir Richard Livingstone, M.A., Litt.D. (President of Corpus Christi College, Oxford),
Mr. Alan Cameron, M.C., M.A. (Secretary of the Central Council of School Broadcasts),
Lord Dunsany,
Mr. Osbert Lancaster.
Gentlemen may obtain tickets on application at the Society's Rooms to-day (Monday) between the hours of 2 and 3.30 p.m. A limited number of tickets will be issued. No admission except by ticket.
E. J. MEDLICOTT,
F. G. C. LEWIS-CROSBY (Mod.),
Honorary Secretaries.

DIVINE HEALING.
A PUBLIC MEETING
Will be held in connection with the above in
THE FRIENDS' MEETING HOUSE, 6 Eustace street (by kind permission)
TO-DAY (MONDAY) at 3.30 p.m.
Chairman:
THE ARCHBISHOP OF DUBLIN, D.D.
Speakers:
THE REV. ALAN STOUT (Vicar of Newburgh, Lancs.)
THE REV. N. H. F. WARING.
(Collection for Expenses.)

CHURCH NOTICES.

NORTH STRAND CHURCH.
TO-DAY (ALL SAINTS' DAY),
A DAY OF PRAYER AND GIFTS.
Services: 7.30 a.m., Holy Communion; 10, Morning Prayer; 11, Holy Communion; 4 p.m., Remembrance Service. 7.30, Church Workers (the Archdeacon of Dublin); 10 Thanksgiving. Gifts of money received during the day in Church will be given to the North Strand Schools Reconstruction Fund. They may be sent also to the Manager, 1 Grace Park Gardens, Drumcondra.

ALL SAINTS' CHURCH, BLACKROCK.
ALL SAINTS' DAY
PATRONAL FESTIVAL.
Holy Communion, 8 a.m.
Festal Evensong, 8 p.m.
THE DEAN OF ST. PATRICK'S.

ROYAL Film at 2.35, 6.15, 9.20. Show at 4.10, 7.50.
Last Gala Week of The Greatest of all Theatre Royal Triumphs.
"SOMETHING IN THE AIR."
Already acclaimed by 450,000.
CAROLE LOYD SARA ALLGOOD
LANDIS NOLAN
In the funniest Comedy yet.
"IT HAPPENED IN FLATBUSH."
SUNDAY: Another Stage Triumph,
"FLYING HIGH."
A New High in Royal Entertainment.

REGAL ROOMS At 2.15, 4.30. CINEMA 6.40, 8.55.
The All-Star Screen Triumph.
Ida Lupino, Charles Laughton, Merle Oberon, Jessie Matthews, Brian Aherne.
"FOREVER AND A DAY."

SAVOY At 2.12, 4.28, 6.44 9 o'c.
The Part he Chose Himself!
CARY GRANT in
"MR. LUCKY."

CAPITOL 2.30 to 10.45, CONTINUOUS.
Matinee Prices, 1/- and 1/9 to 3.30.
Evening Prices, 1/-, 2/3, 2/-, 2/6.
BIG CINE-VARIETY SHOW
On the Stage:
"THE TALK OF THE TOWN," No. 2.
"The Maid of the Mountains" Cameo.
"Nautical Nonsense," "Band Show,"
introducing
CECILY KENNY, LEO MAGUIRE, Jenny O'Toole, Roy Croft, Maureen Potter, Johnny Caross and O'Keeffe Brothers, Tommy Lynch, Paddy Kenny, Johnnie Keyes and Mick Flynn.
The Capitol Orchestra: Capitol Girls.
On the Screen:
The Famous B.B.C. Laughter Show,
HAPPIDROME,
with
HARRY KORRIS, CECIL FREDERICK and BOBBIE VINCENT in
The Original Roles,
"Love Joy," Ramsbottom," "Enoch."

ASTOR
3rd RECORD WEEK !!!
The Thrill-Revival of the year:
ALFRED HITCHCOCK'S
"THE 39 STEPS,"
ROBERT DONAT and MADELEINE CARROLL.
At 2.40, 4.50, 6.55, 9.5
And THE CALIFORNIA JUNIOR SYMPHONY.

CARLTON At 2.50, 4.58, 7.7, & 9.15.
MARIA MONTEZ, JON HALL, SABU in
"WHITE CAPTIVE."
In Gorgeous Exotic TECHNICOLOR

GRAFTON Continuous 2 to 10.30
2.20, 4.30, 6.40, 8.50.
RONALD COLMAN
LORETTA YOUNG in
"CLIVE OF INDIA."

ADELPHI Showing at 2.27, 4.38, 6.49, 9.0.
JUDY GARLAND, VAN HEFLIN IN
PRESENTING LILY MARS
Gay, Light, Spirited Comedy, with Music.

PAVILION, Dun Laoghaire.
At 2.28, 5.58, 8.28.
JAMES CAGNEY in
"THE YANKEE DOODLE DANDY."

REGENT CINEMA, BLACKROCK.
SONJA HENIE and JOHN PAYNE in
SUN VALLEY SERENADE.

GRAND CENTRAL
Spencer Tracy
"NORTH-WEST PASSAGE."
At 2.25, 4.55, 6.45, 8.55.
Matinee Prices to 5 p.m.

CLASSIC RINK,
DUKE STREET.
AFTERNOONS ..... 3 to 5.30
EVENINGS ..... 8 to 11.
ROLLER SKATING AT ITS BEST.
Expert Tuition for Beginners.

GOVERNMENT NOTICES.

AN ROINN TALMHAIDHEACHTA.
AGRICULTURAL PRODUCE (EGGS) ACT, 1939.
The Minister for Agriculture has appointed the number 12 as the CODE MARK to be applied to Eggs tested at Wholesalers' premises or examined at Retailers' premises during the period from 1st November to 6th November, 1943 (both dates inclusive).
D. TWOMEY, Secretary.
C 8303. W.H.Co.

ROINN COSANTA
(Department of Defence)
GORMANSTON AERODROME.
PUBLIC NOTICE.
Notice is hereby given that, in accordance with the annual Perambulation of Army Properties, the road through Gormanston Camp will be closed at the Camp boundaries to all persons except members of the Defence Forces in uniform, officials of the Department on duty and persons in charge of State mails, for the 24 hours from 11.59 p.m. on Wednesday, 3rd November, 1943, to 11.59 p.m. on Thursday, 4th November, 1943.
Dated 19th day of October, 1943.
(Signed)
DEADAH Mac MATHGHAMHNA, Rúnaidhe.
Parkgate, Dublin. W.H.Co.
C 8295.

EXPIRATION OF SUSPENSION OF CERTAIN CUSTOMS DUTIES.
The period of suspension of the operation of the Customs Duties on the following articles expired on the 31st of October, 1943:—

CUSTOMS DUTIES MENTIONED AT:	SHORT DESCRIPTION:
Tariff Reference No. 102/3, paragraphs (b) and (d)	Silvered or metallised sheet or plate glass, mirrors, glass shelves and glass table tops.
Tariff Reference No. 232/1, paragraph (d)	Labels and Tags.
Tariff Reference No. 42/3	Milk bottle discs.

Department of Industry and Commerce, October, 1943. W.H.Co.
C 8305.

PALMERSTON HOUSE
(PRIVATE MENTAL HOSPITAL).
PALMERSTOWN,
CO. DUBLIN.
Private Mental Hospital for Ladies or Gentlemen suffering from mild or chronic mental diseases.
Terms from £3 5/- per week. Voluntary Boarders received from £2 10/- per week.
For particulars apply THE MEDICAL SUPERINTENDENT, 'Phone Dublin 71427

LATE-COMERS MAR SYMPHONY CONCERT

After yesterday's experience at the Radio Orchestra Symphony Concert in the Capitol Theatre, Dublin, those in charge should refuse admission to the auditorium from the moment the conductor takes his stand on the rostrum. Yesterday, Captain Michael Bowles, the conductor, had the unhappy experience of having to hold up his players for some minutes while late-comers pushed their way to seats, with the result that the opening of the Rienzi Overture went awry. The unfortunate first trumpeter, who had a trying solo lead, became completely unnerved, and had to leave the stage. Luckily the third trumpeter came to the rescue and the work proceeded, and, in the circumstances, was played very well. It is a highly-coloured work, full of fire and strength, and carried along with marked rhythm. Captain Bowles handled the subject well.

Most interesting work of the afternoon was the Sheherazade Symphonic Suite of Rimsky-Korsakov. At his best in descriptive orchestration, his pictures are mostly sunny —sometimes boisterous, after the mood of the story, and again full of pastoral grace and beauty—and permeating the whole is a distinctive Russian flavour. Captain Bowles showed appreciative understanding of the work, making his points well. Generally, the playing was good through the different sections of the orchestra. Particularly commendable was the solo violin playing of Miss Terry O'Connor. She had nice tone, very clean technique, and carried the burden of the story-teller admirably.

The symphony was the Fifth of Beethoven, and once again the conductor showed his intimate knowledge of this composer.

A Suite of Ulster Airs, by Redmond Friel, a young Londonderryman, was very attractive, and showed the composer's feeling for the orchestra.

James Johnston, the Belfast tenor, was the guest artist, and he sang well the big aria from Elgar's "King Olaf."

CHURCH SERVICES

ST. PATRICK'S CATHEDRAL.—10, Matins. 8 a.m. and 11 a.m., H.C. in the Lady Chapel. 4, Evensong.
CHRIST CHURCH CATHEDRAL.—10.45, Matins. 11.30, H.C. 3, Evensong.
CHRIST CHURCH, Leeson Park.—8.30 and 11.30, H.C. 9.45, Intercession.
ST. ANN'S, Dawson st.—8 and 11.30, H.C.
ST. BARTHOLOMEW'S.—8. Sung Eucharist. 10.30, Matins. 11, H.C. 5, Evensong.
ST. PAPPAN'S, Santry.—11.30, H.C.
ST. MOBHI'S, Glasnevin.—11, H.C.
THE MAGDALEN CHURCH, Lower Leeson street (the Church's Ministry of Healing).—8 and 10.30, H.C.

The Irish Times

MONDAY, NOVEMBER 1, 1943.

Irish Transport

Last Monday this newspaper acquainted its readers with the main features of the proposed plan for the reorganisation of the Great Southern Railways Company's undertaking. In the course of a brief editorial comment we made reference to "the liberality with which existing shareholders are to be treated." The very substantial increases which since then have been recorded in Stock Exchange prices of the company's shares seem to indicate that the general body of shareholders expected less favourable terms than those proposed in the company's letter. Most surprising among the advances has been an increase of more than 15 *per cent.* in the company's £100 Debenture issues, despite the fact that the proposed State-guaranteed Debenture stocks are to carry interest at the rate of £3 *per cent.*, as against the £4 *per cent.* which is payable on present issues. Even a clearer indication of the unexpected liberality of the terms now proposed may be found in the fact that Debentures which have been sold this week at £85 had been quoted at £57 during the past six weeks. Such figures furnish a clear indication of shareholders' gloomy anticipations until the belief spread that the magic wand of State guarantees soon would be waved over the troubled waters of G.S.R. finance. On that aspect of the new scheme we can, at all events, congratulate those holders of stock who, in fair weather and foul, preserved their faith in the company's future; and with that comment we may pass, for the moment, from the shareholder's point of view to more general—and even more important—aspects of the new plan. From what sources will be derived the £480,000 *per annum* for which the State is to be liable by way of guarantee? To what extent is it likely to flow from the greater efficiency of railway services when the work of reconstruction and reorganisation has been completed? How much, if any, of net railway revenues is to accrue from recent and prospective increases in passenger fares and mercantile freights? Is it not possible that Ministers will prefer to sanction such possible increases rather than ask the taxpayer to foot the bill for guarantees? How much of the new £8,000,000 of capital will be dedicated to other purposes than the reconstruction of the railway? Is it anticipated that net profits from 'bus and road merchandise services will be sufficient to compensate for possible deficits in the maintenance and operation of such railways as are planned to survive? Is any of the new capital to be earmarked for the development of air transport, or for the acquisition of canal services? Does the success of the entire plan rest in any serious degree upon some unrevealed intention to establish something in the nature of a road transport monopoly?

These, and other like, questions may seem somewhat academic. The casual observer may take the view that answers will be in time enough when the general problems of post-war reconstruction call for solution. Such suggestions, however, would fail to take account of the vitally important fact that the whole plan is essentially one for post-war development. Nothing could be more unfair to Mr. Lemass and Mr. Reynolds than to suppose that their estimate of the new capital required is, so to speak, "a number taken from a cab." It would not be at all creditable to suppose that the proposed £8,000,000 of new capital is, in the language of public finance, a mere "vote on account." In ordinary justice to the authors of the plan, it must be assumed that the fruits of wide surveys, exhaustive research and of well-informed vision are now to be found in reasonably detailed plans and memoranda which are in the files of Ministers and their expert advisers. Why, we must ask, should such information be withheld? Before the company's proposals can fructify, the consent of the Dail and Senate must be obtained. Then the scope and details of the scheme must be made public. Why can they not be revealed now? Why should railway proprietors be asked to take decisions on the basis of a hypothesis which—at all events in theory—may prove to be ill-founded? Why should the Government court such suspicions as those published by the Society of Irish Motor Traders, which alleges "an abuse of the Emergency Powers Act of 1939," under which the Minister of Industry and Commerce and of Supplies has so contrived to entangle emergency Orders with the whole future of national transport as to make both issues inseparable and interdependent? Mr. Lemass denies that there has been any intention to use emergency Orders as means by which "to introduce a long-term transport policy." While we accept that assurance, our concern is with results—not deliberate intention. No denial can get rid of two facts. One is that emergency Orders are being used to deprive the G.S.R.'s competitors of trading facilities. The other is the extraordinary departure from constitutional practice under which a *de facto* announcement of Government policy on a question of major national importance has been conveyed through the agency of a commercial undertaking. What matters is not any question of *bona fides* or *mala fides*. It is that a course has been pursued which suggests an attempt to prejudge an issue of exceptional public importance—which has provoked needless suspicions and has given rise to undesirable speculative operations in stock markets. It is time for the air to be cleared by a full, frank and detailed statement of the Government's policy and programme by the Minister responsible for transport organisation.

Agriculture's Future

What form will Irish agriculture take in the future? The answer depends largely upon the attitude of England. If she wants Irish cattle and sheep, Irish bacon and dairy produce—and if she wants them in the quantities that she welcomed before the war—the farmer can settle down to the assurance of a livelihood, if not of a golden future. England, however, has not yet seen fit to declare her own agricultural policy. Her own farmers at present enjoy the benefit of a guaranteed market and guaranteed prices; after twenty years, during which their fortunes sank and sank, they find themselves indispensable; and they are naturally eager to know whether peace will confirm them in their new prosperity, or will thrust them back into the obscurity in which they languished between the wars. All of the bodies that represent farming interests have asked Mr. Churchill's Government at one time or another to state its intentions; and last week the Manchester Chamber of Commerce said that, until the broad lines of policy in regard to agriculture were made known, no effective planning of industrial or commercial policy would be possible. The vital question, of course, is to what extent, if any, Great Britain proposes to protect her farmers. They cannot hope to produce wheat as cheaply as the huge provinces of Canada, or to stock the butchers' shops as easily as Australia and the Argentine can stock them. Protection, or some form of subsidy, will be needed if the sad history of British agriculture after the last war is not to be repeated. British opinion is divided on the subject. The industrialists do not wish to impose duties on imported foodstuffs, because overseas countries have an unpleasant habit of retaliating by the imposition of duties on British industrial goods. On the other hand, Britain cannot afford to "let down" her farmers a second time. It was fortunate for her that they were capable of a supreme effort during the present war: for otherwise hundreds of ships which brought her munitions of war in the hour of her need after Dunkirk would have been required for the transport of food. A long-sighted policy would seem to demand such protection as will encourage the farmers to remain on their land, even if the cost to the public is considerable. These are the circumstances that Ireland must keep in mind. The British demand for Irish produce after the war may be a lot smaller than it was, and there is no guarantee that prices will be high. Post-war planning must reckon with these possibilities. We must make up our minds—once the British have made up theirs—to strike the best conceivable balance between the home and the cross-Channel market. Whatever happens, it seems certain that *laissez-faire* is gone, and that substantial sums of money will be required for the maintenance of Irish farming at the most modest level of prosperity. The coming years will prove again what was demonstrated so abundantly during the last peace—that no nation is mistress of its own destinies.

MR. R. R. L'ESTRANGE BRYCE has returned to Glengariff, Co. Cork, after a visit to Dublin.

Miss Leila Brabazon is in England at present.

Captain and Mrs. T. Weldon and their infant daughter are expected to arrive in Dublin this week from Northern Ireland.

Mr. and Mrs. G. F. Annsley spent the week-end in Dublin.

Among those at the opening meet of the South Co. Dublin Harriers at Clondalkin on Saturday were Mr. P. Dunne, M.H., and Dr. L. Flanagan, M.H., joint Masters; Mr. W. Hickey, honorary whip, and Mr. J. Harvey, honorary huntsman; Mr. G. Hunt, honorary secretary; Mrs. J. Harvey, Mrs. Peter Dunne, the Belgian Minister, Mr. C. Gore-Grimes, Miss Shela Meyers, Dr. S. Power, Miss M. Cunningham, Miss B. McGrane, Mrs. Fred Clarke, and the Rev. R. C. Madden.

Dr. James Ashe and Mrs. Ashe gave an "At Home" at 19 Merrion square on Saturday afternoon in aid of the funds of St. Matthias's Centenary Bazaar.

Those present at the opening meet of the Fingal Harriers on Saturday included:—The Joint Masters, Mr. John Craigie (jun.) and Mr. John Hely-Hutchinson; Lady Mary Corbally and Miss Corbally, Mrs. Hely-Hutchinson and Miss Hely-Hutchinson, Captain and Mrs. Hall, Mr. and Mrs. Robert Craigie, Mr. John Craigie (sen.), Mr. Alex. Craigie, Mr. Gordon Craigie and Mr. Edward Craigie.

The annual October 28th reunion of the Italian Colony in Dublin was held in the Broadway Soda Fountain.

The engagement is announced between the Reverend William John M'Cappin, B.A., elder son of Mr. and Mrs. W. J. M'Cappin, 83 Lansdowne road, Fortwilliam, Belfast, and Vivienne Edith, younger daughter of Mr. and Mrs. Edwin W. Booth, 12 Argyle road, Dublin.

The engagement is announced between the Rev. Samuel Ernest Alan Rowe, B.A., youngest son of Mr. and Mrs. J. H. Rowe, Castleview, Rushbrooke, Co. Cork, and Dorothy Louisa, eldest daughter of Richard Roberts and the late Sussanah Roberts, 10 Lower George street, Wexford.

The engagement is announced of Michael Paul, elder son of Mr. and Mrs. M. J. J. Whelan, Moatville, Naas, Co. Kildare, and Rose Elizabeth (Rhoda), eldest daughter of Mr. and Mrs. J. McCosker, Strabane, Co. Tyrone. The marriage will take place in January.

The engagement is announced and the marriage will shortly take place of T. Cecil Vance, of Tullycushlin, Ballieborough, Co. Cavan, and Dorothea Nancekivell, of Tallyho, Rynton, North Devon.

Senator and Mrs. James Crosbie are residing at 16 Ailesbury road.

Many distinctive Winter Coats are to be seen at Switzers in attractive Tweeds and Woolly Materials; also an interesting variety of the well-known "Traveluxe" Models.

Switzers are showing an interesting selection of useful Twin Sets in attractive colourings. Prices range from 33/- to £4 19s. 6d. per Set. In Pure Wool (14 coupons); Silk and Wool (8 coupons).

At Pims of George's street. Beautiful cloths tailored under the supervision of Mr. Mumford. Ladies' own materials also made up.

Leon's, Ltd., 24 Grafton street, are displaying in their Fur Salon a varied selection of magnificent Fur Jackets, Fur Ties, and ingeniously fashioned Fur Coats.

At Miss Doran's Salons, Dawson street, this week will be shown some beautiful Sable Ties, Beaver, Persian Lamb, Kolinsky, etc., etc., Fur Coats with matching Millinery. Tailored Suits, Afternoon and Dinner Dance Frocks. All accessories for smart wear.

Is there anything which brightens a table so delightfully as cut glass? At Arts, Ltd., beside the Gresham Hotel, you may see many choice pieces of cut glass as well as lovely designs of moulded glass—vases, jugs, dishes and glasses.

Leaders of Fashion in all Spectacle Wear. — Dixon and Hempenstall, Grafton street.

Raspberry-coloured Tweed Coat with touches of sapphire blue, 10½ gns., at Slyne's, Ltd., Grafton st.

New footwear models to make your feet gay.—Stephens & Bourke.

Lucy Scott—showing this week new season's fashions in Evening Wear.—32 Wicklow street.

Weddings—Modern Cars, with liveried Chauffeurs.—Murray, 73 Mespil Road. 'Phone 62005.

The Treasure Box of Gifts for Decorations, Posies, and Rare Brasses.—6 South King street.

Sharpley's, Specialists, Baby Linen, Nursery Accouchement Sets. Price List—2 Nassau street, Dublin.

FILM NOTES

BY OUR CINEMA CORRESPONDENT.

IT is a curious thing that when a screen star or director is allowed to choose his own material the results are generally inferior to those attained when his studio does the selecting. This rather paradoxical fact is particularly noticeable in the case of Ernst Lubitsch, whose early films, made under the auspices of Paramount, were infinitely superior to many of his later productions, the material for which he chose himself.

This preamble is all *à propos de* Cary Grant's latest picture, **Mr. Lucky** (Savoy). Grant plays the part of a professional "chancer," who, through a lucky shot at dice, wins the possession of a 4F medical certificate which really belongs to a dying ex-jailbird. Armed with this fake certificate, he succeeds in "dodging the draft"—a feat which the screen leads us to believe is very dear to the heart of a vast number of Americans. Our hero then becomes involved with a war relief charity débutante (Miss Laraine Day), and events then move along complicated and confusing channels to a rather unsatisfactory end. The publicity, however, tells us that Cary Grant chose this rôle for himself. When one remembers what a success Grant made of his parts in "Suspicion," "Penny Serenade" and "My Favourite Wife," one is driven to conclude that his talent is several hundred lengths ahead of his judgment. I earnestly hope that "Mr. Lucky" will be the last film that Grant will be allowed to choose for himself. His producers know better.

The support at this cinema includes an inspired Donald Duck cartoon, and a competent selection of Viennese melodies from Alban Chambers at the organ.

White Captive (Carlton). "The hit stars of 'Arabian Nights' lovely Maria Montez, Jon Hall and Sabu—the screen's titanic tropical thrill—savage excitement — vivid romance, in gorgeous, exotic technicolour—House booked out for Sunday night." These literal quotations from the daily paper advertisements hardly tell the whole story. They do not mention that the script-writers, impressed, presumably, by the splendour of the production's other aspects, neglected to write an original screen play, but made do with a pot-pourri compiled from what they could remember from other technicoloured displays of "primitive passions unleashed." Again, the publicity, while justifiably referring to Maria Montez as "lovely," is tactfully reticent about her acting ability, which is more than a little Hollywooden. Much is atoned for, however, by a most expensive explosion at the climax of the picture. This cataclysm involves the destruction of nearly every set that Universal could lay their hands on, and is well worth a shilling of your good-looking money. Now do you wonder that the house was booked out for Sunday night?

It Happened in Flatbush (Royal). If you can work up an interest in whether Brooklyn or St. Louis are going to win the baseball final, this is your picture. Otherwise leave after the admirable stage show.

Kid Dynamite (Corinthian) offers us another spasm of the Dead End Kids. Many actors with ten times their reputation have not one-tenth of their ability; it is a pity that their material never improves.

Clive of India (Grafton). Here is a re-issue worthy of that much-abused adjective, "welcome."

OTHER CINEMAS

The 39 Steps (Astor), **Crash Dive** (Metropole), **Forever and a Day** (Regal), **Presenting Lily Mars** (Adelphi), **North-West Passage** (Grand Central), **You and Me** (Green), **'Frisco Kid** (De Luxe), **Yankee Doodle Dandy** (Pavilion). Thursday: **Pride of the Yankees**; **Sun Valley Serenade** (Regent). Thursday: **Once Upon a Thursday**; **Café Society** (Astoria), Thursday: **The Great Victor Herbert**.

OBITUARY

CANON PETER DAVIS

The death of the Very Rev. Peter Canon Davis, P.P., V.F., St. Joseph's, Galway, occurred in a Galway nursing home yesterday. Canon Davis was a native of Headford. After his ordination in 1900, he spent two years as Curate in Castlegar. He was then appointed Curate in St. Nicholas's (North and East), Galway, and in 1912 he was appointed first President of St. Mary's Diocesan College, Galway, which appointment he held for five years before he became Parish Priest of St. Nicholas's Parish (East and West). He was appointed Parish Priest of St. Joseph's Parish twenty years ago.

MAX REINHARDT

Max Reinhardt, theatrical producer, died yesterday, aged 70, an Associated Press telegram from New York states. His production of "The Miracle" brought him fame and considerable fortune in London, Europe, and half a dozen of the larger American cities in 1927-28. In it the stage cathedral expanded until it embraced the whole of the theatres in which it was presented, and the audience was urged to forget it was an audience, and to become a congregation. Reinhardt's talent in popularising classics was indicated by the success of his Shakespearean productions.

SIR HENRY STRAKOSCH

Sir Henry Strakosch, the banker and economist, died at his home at Tadworth, Surrey, on Saturday night, aged 72. He had been ill for some weeks. He played an important part after the last war in many schemes to help the nations in their recovery.

HIGH WATER AT DUBLIN.

	To-day.	To-morrow.
Morning	1.54	2.36
Evening	2. 9	2.56

PREVENTION OF INTEMPERANCE

At the monthly meeting of the Executive Committee of the Irish Association for the Prevention of Intemperance, held at 110 Grafton street, Mr. F. T. Eason, Chairman, presiding, a letter from the Association's solicitor in connection with applications for new publicans' licences was read, in which it was stated that the Denis Guiney new seven-day Excise licence, O'Connell street premises, will be automatically granted. The committee decided that opposition would be useless, as this licence is provided for in a special section of the 1943 Intoxicating Liquor Act.

CUSTOMS DUTIES

The period of suspension of the operation of the Customs duties on the following articles expired yesterday:—Silvered or metallised sheet or plate glass, mirrors, glass shelves and glass table tops—Customs and Excise Tariff (Reference No. 102/3, paragraphs (b) and (d)) labels and tags (Tariff Reference No. 232/1, paragraph (d)); milk bottle discs of cardboard and similar materials (Tariff Reference No. 42/3).

IRISH WILLS

Mr. John O'Hagan Ward, of 4 Merlyn road, Ballsbridge, Dublin—£15,943 (Britain); Mr. Richard William Russell Creed, of 104 Orwell road, Rathgar, Dublin — £12,179 (Britain).

CRUISKEEN LAWN

By Myles na gCopaleen

AN ass walked into my house the other day (—no, I do not jest, grey chap with four legs, tail, large ears, enormous nose and so forth). The maid is new and does not quite understand who I see and who I don't. (I well know that those Hughes should be Hume). This ass asked me for a few coppers "to buy a cup of tea." I frowned, drummed on the table. My attitude to charity is well known; the deserving poor one helps, immediately and generously; but this is not to say that one encourages mendicity or would, with thoughtless subvention, atrophy the instinct of the beggar to habilitate himself with honest toil. Frankly, I doubted this animal. "*Married?*" I rapped out suddenly. Yes, he was married. "*Foals?*" Four. Mmmm. Perhaps I was impulsive, perhaps I found it unpleasant having this chap standing in my study pouring great clouds of vapour out of his nose. Anyhow I gave him a bob and off he trotted—straight into the nearest public house for a taiscaun, I'll go bail.

It amused me afterwards to reflect that this is the begging ass prominent people are stated to be as well-known as.

War and Peace

A very decent crowd, this Government publishing concern known as the *Gúm*. Offered me £4,000 down and royalties at 15 per cent. for an Irish version of "War and Peace" and at the moment I'm up to my neck in a rather fine translation. But one has only to render the title—*Cogadh agus Síocháin*—to realise the oddity and clumsiness of this ere. Observe that in English all the important and fundamental words are monosyllables—war, peace, love, death, sex, drink, art, bread, kiss, life and so forth. The Irish tongue is barbarously polysyllabic in all these save (cutely enough), the words for "love" and "kiss." But what is a far stranger statistic is the use of a polysyllable (*agus*) for the simple conjunction "and." It is, of course, a monosyllable in Greek and Latin, in German and the teutonic dialects, in Spanish, in French and the cognate gabbles, in Russian, in Arabic, in Portuguese, and in fact all tongues known to me. When we needlessly complicate a literary conjunction, what can we do with (I mean) . . . s "life"?

Reflection

It occurs to me that the sex-opposite of a masher must be a smasher. ("I seen your man at the Royal atuesda with a smasher.") What can it be like, I wonder, to be married to a smasher? "Did you ever see your man's wife. A smasher. I seen them out walkin below on the kayes asunda.") Or—O disillusion!—does the smashiness of a smasher not survive the analytic processes of matrimony? Does she, I mean . . . , unsmash?

Steam

Mr. Boardman, Secretary of the Great Southern Railway Company, kindly taking notice of my £67,000 holding, has sent me a copy of his address on the rehabilitation of the Company. He sees Fitt to inform *me* (of all people) that "it will be necessary to replace the present rolling stock, which is obsolete, with new rolling stock."

So the rolling stock is obsolete, eh? Where did we hear this before? *Who has been saying so for more years than one cares to remember?* Why tell ME the stuff is obsolete? But well and good if they are going to do something about it. Can one hope for thermic syphons on the new compounds? And how good to hear that the old rolling stock is to be replaced with new rolling stock. How well they know how loud I would growl, how big my public meeting in College Green if they attempted to replace the old rolling stock with still older rolling stock.

The Man to Follow

An odd time I unbend from the Frinch and refuse to meet Leventhal. For example last Saturday I pointed out (I mean) to a friend . . . . that I mean) Point d'Aout was a good bet. (Do get the illiterate pun?). Appears that the nag suffered from that peculiarly thermic and mental disorder—he dead-heated.

I seen (where) the nag was ridden be John Power. Funny he should perform so well, considering his babby was in me pocket (I mean).

A large gin and a dry ginger (—O peculiarly thirsty red-haired lout—) ma'am, plee-ez.

DUBLIN BOYS' BRIGADE

The Boys' Brigade has recently celebrated its Diamond Jubilee, and the annual Founders' Day Parade of the Dublin Battalion, which took place yesterday in St. Patrick's Cathedral, Dublin, was a united act of worship and thanksgiving for the work of the movement during the past sixty years.

The Cathedral was crowded to the doors during the Service, many people standing in the aisles and in the porch. Outside the Cathedral large numbers of people lined the roads to watch the March Past at the junction of St. Patrick's Close and Upper Kevin street.

The Service was conducted by the Vice-President of the Dublin Battalion, the Rev. J. B. Neligan, B.A. The Very Rev. D. F. R. Wilson, M.A., Dean of St. Patrick's, who preached the sermon, referred to the recent celebration of the diamond jubilee of the organisation in Great Britain, when the King of England addressed a parade of the Boys' Brigade. It was the first time that a reigning Sovereign addressed such

BIRTHS, MARRIAGES AND DEATHS

Announcements in this column (which in all cases must be authenticated) are charged at the rate of 4/- per line (minimum 3/-).

BIRTHS.

CARPENDALE—October 30, 1943, at St. Anthony's Hospital, Cheam, to Ivy, wife of Major R. F. M. Carpendale, C.I.E., Indian Army (retired), a son (Robin Frederic).

POWER—October 22, 1943, at the Leinster Nursing Home, to Dorothy, wife of Kevin Power, 8 Sycamore road, Mount Merrion Park, Blackrock, a son and daughter.

POWER—October 16, 1943, to Mary, wife of Paul I. Power, Thorny Croft, Dungarvan, a daughter.

RUDDELL—October 26, 1945, at Deolali, India, to Anne Rosamund (*nee* Yates), wife of Reverend J. F. Ruddell, a son (Michael Frith).

THOMPSON—September 26, 1943, at Miss O'Connor's (S.R.N.) Nursing Home, Tipperary, to Eileen, wife of E. P. Thompson, Kilmore, Golden, Co. Tipperary, a son.

MARRIAGES.

KEVANS and KENNY—October 18, 1943, at Star of the Sea Church, Sandymount, with Nuptial Mass and Papal Blessing by Rev. P. Perkins, C.C., assisted by Rev. C. Moloney, S.J.: Patrick Joseph, younger son of the late P. J. and Mrs. Kevans, of 11 Wilfield road, Ballsbridge, to Margaret (Peggy), third daughter of Mrs. M. Kenny and the late James Kenny, of 52 Serpentine avenue, Ballsbridge.

PETTIGREW and BROWN—October 29, 1943, in Londonderry, James Gordon, only son of Mr. Gordon Pettigrew and the late Mrs. Pettigrew, of Sligo, to Constance Christina, only daughter of Mr. and Mrs. David Brown, Lerwick, Shetland Islands.

DEATHS.

ALLANSON—October 27, 1943, in London, Mariana (Minnie), widow of the late Colonel Cecil Allanson, C.M.G., C.I.E., D.S.O., and eldest daughter of the late Cecil Beresford Whyte, of Hatley Manor, Carrick-on-Shannon.

BRITTAIN—October 30, 1943, at his residence, Number Ten Dyke Close, Hove, Sussex, George Alfred Brittain, Funeral private. No flowers.

BYRNE—October 30, 1943, at 4 Sandycove avenue, West, Adelaide Byrne. Funeral to-morrow (Tuesday) at 11 a.m. to Dean's Grange.

CHUTE—October 25, 1943, at Swyre, Dorchester, Lieut.-Colonel Pierce Thomas Chute, D.S.O., late Royal Munster Fusiliers, and formerly of Glenfield, Tralee, Co. Kerry, aged 87.

HARDING—October 31, 1943, Charles Harding, Kenmare terrace, Greystones, late of Birr. "Peace, perfect peace."

HAROLD—October 31, 1943, at a Dublin Hospital, Edward H. Harold, of 6 Holyrood, Sandymount avenue, Dublin, late Secretary, Church of Ireland Printing Company. Funeral to Mount Jerome Cemetery to-morrow (Tuesday) morning, following Service in St. Mary's Church, Donnybrook at 9.45 a.m.

HOLLINGSWORTH—October 30, 1943, at her residence, 57 Edenvale road, Ranelagh, after a long illness, Marion J., widow of the late Ilrness Marion Hollingsworth, Hibernian Bank, and eldest daughter of the late Philip and Kate Gasteen, Clonard, Co. Meath. Very deeply regretted by her son, daughter and relatives. Funeral to-morrow (Tuesday), Mount Jerome.

KIRWAN—Sunday, July 11, 1943, Edmund Francis Kirwan, M.A. (Camb.), second son of Sir John Kirwan, President, Legislative Council, Western Australia, and Lady Kirwan. Born Perth, Western Australia, 14th March, 1915. R.I.P.

McALLISTER—October 30, 1943, at a Dublin Nursing Home, Mary Jane, dearly-beloved wife of Samuel McAllister, 47 Brighton Square, Rathgar, Dublin. Funeral (private) from residence, arriving Mount Jerome to-morrow (Tuesday), 10 a.m.

McLELLAN—October 31, 1943, at her residence, Grosvenor Cottage, Bray, Johanna, widow of William McLellan. Deeply regretted by her sons, daughters and relatives. R.I.P. Remains will be removed to-day (Monday) at 6 o'clock to the Church of the Most Holy Redeemer, Booterstown, to-morrow (Tuesday), after Requiem Mass, at 9 o'clock, to St. Peter's Cemetery.

MORGAN—October 31, 1943, at Sir Patrick Dun's Hospital, Margaret (Cissie) Morgan, faithful friend of John M. Peate's family. R.I.P. Remains will be removed this (Monday) evening at 5 o'clock for Tullamtown Church, arriving 7 o'clock. Funeral to-morrow (Tuesday) to local cemetery, 3 o'clock (S.T.).

MURPHY—October 31, 1943, at his residence, Tralee, John Murphy, beloved husband of Catherine Murphy, of Ballyea Spa, Tralee, and father of P. J. Murphy, Solicitor, Dublin; Miss Delia Murphy, B.Com., Mallow, and Dr. John Morgan Murphy. Remains will be removed to Churchill at 7.30 o'clock, this (Monday) evening.

O'TOOLE—October 30, 1943, at her residence, 166 Clontarf road, Dublin (late of 2 North Earl street), Annie O'Toole, aged 83 years. Deeply and deservedly regretted. R.I.P. Remains will be removed this (Monday) evening at 6.15 o'clock, to St. John's Church, Clontarf. Funeral after 10 o'clock Mass to-morrow (Tuesday) to Glasnevin.

SMITH—October 30, 1943, Dr. Frederick Paul Smith, D.L., of Kevit Castle, Inessdoney, Co. Cavan, aged 78. Deeply mourned by his wife, family, wife and family. R.I.P. Funeral from Ballingah Catholic Church to-day (Monday), 3 o'clock. American papers please copy.

ANNOUNCEMENTS received late for this column will be found in Page 3.

ACKNOWLEDGMENT.

O'MEARA—Mrs. J. O'Meara and family, Ardmington, Nenagh, wishes to thank all those who sympathised with them in their recent bereavement, all who sent Mass cards, telegrams and messages of sympathy, and trust that all will accept this notice in grateful acknowledgment.

IN MEMORIAM.

DUNLOP—In loving memory of my dearest mother, Mrs. Kathleen Dunlop, who died November 1st, 1934. R.I.P.

"Phone 62607 **NICHOLS** Estd. 1814
COMPLETE FUNERAL FURNISHERS.
LOMBARD ST. (WESTLAND ROW).
Coffins, Horse and Motor Funerals, etc.
PRIVATE MORTUARY.

1853 **WALLER** *1943*
PENIAN ST. (formerly Denzille St.),
MERRION SQUARE.
PRIVATE MORTUARY.
DAIMLER MOTOR HEARSES & CARS.
"Phone 61275. Wires: "Undertaker, Dublin"

MURRAY'S
UNDERTAKERS,
Funerals Completely Furnished.
Modern Motor Fleet.
'Phone 62005. 73 MESPIL RD.

Great care is taken that advertisements published in this paper appear correctly, but no liability is taken for any error in or omission of any advertisement. The proprietors reserve the right to omit or alter any advertisement, no matter where or by whom accepted.

LOST AND FOUND

LOST, Sunday, 24th, Gold Signet Ring. Lorgan stock prize. Finder please return to Albert Lodge, Stillorgan road, Donnybrook. Reward.

SITUATIONS VACANT NOTICE

Unless otherwise stated, all vacancies advertised hereunder are for employment in Ireland (exclusive of the Six Counties of Northern Ireland).

BANBRIDGE DISTRICT HOSPITAL.
HOUSE SURGEON WANTED.
THE COMMITTEE OF GOVERNORS OF BANBRIDGE DISTRICT HOSPITAL invite Applications from qualified Medical Men, who, if appointed, will be willing to act as HOUSE SURGEON for a period of six months.
Salary will be at the rate of £100 per annum, plus £6/- per week for War Bonus, Rations, Apartments, and attendance being provided by the Hospital Authorities.
Applicants should state if they have volunteered for service with the Forces on completion of hospital experience.
Applications, accompanied by certificates of qualifications and testimonials, will be received by the undersigned up to 10 a.m. on Thursday, 4th November, 1943.
By Order,
R. C. CUPPLES,
Clerk to the Governors.
District Hospital, Banbridge.
27th October, 1943.

DIAMOND SETTER OR MOUNTER

WANTED IMMEDIATELY BY DUBLIN JEWELLERY FACTORY.
£500 Per Annum, Plus Bonus.
Replies Strictly Confidential.
Box J 1840

AN Invoice Typist, good at figures, with knowledge of bookkeeping; must have exper., state salary, enclose copies refs.: Temporary. Box K 955.

ASSISTANT, Wholesale & Retail Grocery, Wine & Spirits — Vacancy occurs for Assistant (indoor), honest, respectable young Man (R.C.), agreeable and prepared to give particular attention to his work. Send parties, and copies of refs. Box Z 303, Person.

HOUSEKEEPER Reqd., take complete charge modn. house; must be good cook. Apply with copies refs., Richardson, Sea Rd., Kilcoole, Co. Wicklow.

LAD, about 16, Wtd. for Delph & Light Hardware Shop in Co. Cavan; Protestant, wil. 4 or 5 yrs. exper., capable of serving and taking charge if reqd. Reply, giving full partics. & salary reqd., indoor. Box Z 288, Assistant.

LARDEEN Clerk Reqd. immediately for large city hotel. Apply, stating age, qualifications, together with copies refs., Box K 133.

MARRIED Couple Wtd.; wife Cook, man Gen. Servant; good wages and comfortable Yardman, with knowledge of horses; for Co. Meath; send copies of refs. and wages required. Box K 957.

MILKER Wtd. thoroughly exp. cowman married for preference; free cottage, firing; give full partics., age, wages reqd., exper., refs.—Skreen Castle, Iara.

NEEDLEWORK—Wtd., competent person to Make and Embroider better class Blouses in own home; constant work for right person. Full partics. to Box Z 303, Person.

SALESWOMAN — Wtd., a Protestant young Lady for Millinery, Mantles and General Drapery; must be a good saleswoman and Stockkeeper. Reply, stating age, salary expected, enclose copies refs.; Box Z 326, Saleswoman.

SMART, exptd. Saleslady Reqd. for high-class Costume and Fur Dept. Box K 1001.

TWO good Motor Mechanics Wtd. immediately. Full partics. to Aylward, Salthill, Galway.

WTD., Working Steward, married; house and usual perquisites; state age and exper. and salary reqd. Box K 177.

WTD., a smart Girl for Invoices and room. Apply, stating age, with phone shorthand; state age and exper. Box 1754.

WTD. first class Tailoress for Coats and Costumes, also Machinist. Apply to The Fashion Shop, 3 Grafton st., between 3 and 5 p.m.

WTD. for gate lodge, Man prepared to act as Special Delivery of PURE WOOL GARMENTS, which include Lumber Jackets, Cardigans, Jumpers, Rompers, and Pram Suits. An early inspection is advisable.—NEWELL'S OF GRAFTON ST., DUBLIN.

JOHN C PARKES and Sons, Ltd., Coombe, Dublin. | Sankey's Pyruma Fire Cement. Also Sankey's Tiluma Tile Cement. Sole Wholesale Distributors.

DONEGAL Hand-Knit Socks, in Fair Isle designs, 12/9 per pair. Ideal for winter wear. E. & W. Seale, Ltd., 27 Westmoreland street, Dublin.

THE latest and best guide to Europe's battlefronts—" The Irish Times " War Map—is now on sale Price 1/- (by post 1/5).

BROOKS, THOMAS AND CO., LTD., DUBLIN. "TURNALL" ASBESTOS SHEETS, Decorated and Plain, for Bathrooms, Scullories, etc.

ELECTRIC LIGHT BULBS: Solus, Tee and British Makes. RADIOS, ELECTRIC RADIATORS, and IRONS.
THOS. DOCKRELL, Sons & Co., Ltd., Dublin.

31% TAX FREE.

RECEIVED, £16.—S.C.C.

REQUIRED, Matron's Assistant for St. Kirwan House (Female Orphan House), North Circular road, Dublin. Special care of children under six. Application, on or before November 9th, to the Registrar.

WANTED by owner of large farm in Co. Meath, superior Youth to assist in management; must be capable of supervising men and practical knowledge of mechanised farming. State experience and where educated. Box Z 325, Manager.

OLD GOLD AND SILVER OF EVERY DESCRIPTION OR CONDITION PURCHASED BY WEST AND SON, GRAFTON HOUSE, GRAFTON ST., DUBLIN.

GLAZING!
SHOP Fronts, Private Houses, Factory Roofs, Greenhouses, etc. Executed by selected skilled tradesmen.—Williams, Cathedral street, Dublin.

INCOME TAX. "PAY AS YOU EARN PLAN." Particulars from Bowmaker (S.E.) Limited, Industrial Bankers, 115 St. Stephen's Green, Dublin, and 29 South Mall, Cork.

WANTED, Organist, provincial town, Midlands; state qualifications. Box Z 334, Organist.

TILED SURROUNDS
FOR COAL, ELECTRIC AND GAS FIRES.
BAXENDALE & CO., LTD., CAPEL STREET, DUBLIN.

SITUATIONS VACANT CONTINUED.

GROCERY, Wine & Spirits — Vacancy occurs for Assistant (indoor), honest, respectable young Man (R.C.), agreeable and prepared to give particular attention to his work. Send parties, and copies of refs. Box Z 303, Person.

HOUSEKEEPER Reqd., take complete charge modn. house; must be good cook. Apply with copies refs., Richardson, Sea Rd., Kilcoole, Co. Wicklow.

LAD, about 16, Wtd. for Delph & Light Hardware Shop in Co. Cavan; Protestant, wil. 4 or 5 yrs. exper., capable of serving and taking charge if reqd. Reply, giving full partics. & salary reqd., indoor. Box Z 288, Assistant.

LARDEEN Clerk Reqd. immediately for large city hotel. Apply, stating age, qualifications, together with copies refs., Box K 133.

MARRIED Couple Wtd.; wife Cook, man Gen. Servant; good wages and comfortable Yardman, with knowledge of horses; for Co. Meath; send copies of refs. and wages required. Box K 957.

MILKER Wtd. thoroughly exp. cowman married for preference; free cottage, firing; give full partics., age, wages reqd., exper., refs.—Skreen Castle, Iara.

NEEDLEWORK—Wtd., competent person to Make and Embroider better class Blouses in own home; constant work for right person. Full partics. to Box Z 303, Person.

SALESWOMAN — Wtd., a Protestant young Lady for Millinery, Mantles and General Drapery; must be a good saleswoman and Stockkeeper. Reply, stating age, salary expected, enclose copies refs.; Box Z 326, Saleswoman.

SMART, exptd. Saleslady Reqd. for high-class Costume and Fur Dept. Box K 1001.

TWO good Motor Mechanics Wtd. immediately. Full partics. to Aylward, Salthill, Galway.

WTD., Working Steward, married; house and usual perquisites; state age and exper. and salary reqd. Box K 177.

WTD., a smart Girl for Invoices and room. Apply, stating age, with phone shorthand; state age and exper. Box 1754.

WTD. first class Tailoress for Coats and Costumes, also Machinist. Apply to The Fashion Shop, 3 Grafton st., between 3 and 5 p.m.

WTD. for gate lodge, Man prepared to act as Special Delivery of PURE WOOL GARMENTS, which include Lumber Jackets, Cardigans, Jumpers, Rompers, and Pram Suits. An early inspection is advisable.—NEWELL'S OF GRAFTON ST., DUBLIN.

WTD., Groom, make himself generally useful; state age, religion; if married, number in family; wages expected, and enclose copies of refs. Box Z 287, Groom.

WTD., Journeyman Gardener; good inside and outdoor; state age, religion; if married, number in family; wages expected, and enclose copies of references. Box Z 286, Gardener.

WTD., intelligent Boy, to serve Apprenticeship, Electrician; fee required. Box K 1017.

WTD., General Farm Worker; exp. not necessary; good wages. Box Z 311, Worker.

WTD., expert Shorthand Typist for Solicitor's office, Dublin; salary £2. Box K 1000

WTD., immediately, an energetic young Lady (Protestant), as Assistant to Millinery, Mantles and General Drapery, country town; one out of her time might suit. Reply, stating exper., age and salary, indoor, enclosing copies of refs., Box Z 326, Assistant.

WTD., good Cook for safe in Midland town; must be good carver; Essex cooker; help given. Box Z 262, Cook.

WTD., domesticated young Lady, Companion Help, R.C., neighbourhood Dun Laoghaire; state salary expected, copies refs. Box K 997.

WTD., immediately for Grocery, 2 Assistants (either sex), Protestants, Midland town, outdoor; state salary and experience. Box Z 310, Assistants.

WTD., young Girl to train as Mother's Help, Protestant; light housekeeping; small, modn. house; live out; family; state wages expected. Box J 1835.

AUCTIONS

ON VIEW TO-DAY, SALE TO-MORROW, AT 12 NOON,
HOUSEHOLD FURNITURE & EFFECTS, SILVER, PLATED WARE, ETC., ETC., AT CARLTON, 42 HOLLYBROOK RD., CLONTARF
AS ALREADY FULLY ADVERTISED.
Admission to Sale by Card, price 1/-, which will be refunded to Purchasers.
WM. MONTGOMERY & SON,
M.I.A.A., Auctioneers & Valuers,
GAINSBORO' HOUSE, 24 SUFFOLK ST., DUBLIN.

TOWN OF ENNISKILLEN, CO. FERMANAGH.

HIGHLY important and attractive Sale of valuable Leasehold Business and Residential Property, with an extensive and lucrative business attached, to be sold as a going concern on WEDNESDAY NEXT, 3rd NOVEMBER, at 3 o'clock sharp, at the Courthouse, Enniskillen, FOR SALE BY PUBLIC AUCTION, very valuable Leasehold Property in Middleton street, Enniskillen, the property of Mrs. G. Walker, known as LEINSTER'S CAFE. This attractive property is held under lease for an unexpired term of 24 years at the very small yearly rent of £7 10/-. It is situated in a central position, doing an extensive and profitable restaurant business, and will be sold with vacant possession at 1st January, 1944. We can highly recommend same as a real sound investment.
ELLIOTT & CREIGHTON,
Auctioneers, etc., ENNISKILLEN.

SITUATIONS VACANT (CONTINUED)

WANTED, Shorthand - Typist. Box K 967.

WTD., a well educated Junior Typist for a city manufacturer's office, South side. Reply, in own handwriting, stating where educated, Box K 186.

WTD., well spoken Girl, help 3 children; Co. Meath. Box Z 317, Girl.

WTD. (Protestant) Workman, with family of school age; regulation wage, free house, fire, milk and vegetables. Apply Box Z 309, Workman.

WTD., for Dublin, Machinemen, Welders and Template Maker. Apply, with refs., Smith and Pearson, Ltd., Newcomen Iron Works, Dublin.

WTD., immediately, Mother's Help (cheerful girl, 25 to 35), to mind boy 3½ yrs. and help with school-going boy of 10 yrs.; good home; ck. genl. kept. Apply, stating age, wages, copies of refs. to Mrs. Butler, Oaklawn, Athlone.

WTD., immediately, Typing and Books, reqd. for Engineering Business; state exper., age, wages. Box K 887.

AGENCIES.

TRAVELLER, with extensive connection for Mantels and Costumes, covering 26 counties, will accept additional lines on reasonable terms commission. Box K 564.

EMPLOYMENT WANTED

A PROTESTANT lady requires few months temporary work, city shop; small salary. Box K 976.

AN opportunity to get some training in shop is desired by intelligent young woman. Protestant; anywhere. Box K 977.

A YOUNG Genl., good cook, with good refs., presently employed, desires change. Box J 1761.

A WELL educated young Lady wishes a position as Doctor's Receptionist or Dentist's Secretary. Apply Mother's Help, highest refs. Box K 1006.

A CHEERFUL, companionable Lady (C.I.), desires post with elderly lady (not invalid); maid kept; highest refs.; Dublin or suburbs. Box J 1784.

A DOORMAN disengaged; otherwise handy; thoroughly exptd.; excellent refs. Box K 191.

A EXPD. Farmer's Daughter, highest refs., seeks position as Cook-Housekeeper in Protestant family; salary £20. Box J 1804.

A HOTEL Housemaid seeks work; good refs. Box K 202.

A LADY Compn. Help (C.I.), wishes post in elderly family; liberal home and services in return for comfortable board; city or suburbs. Box J 1785.

A LADY, highly efficient, 3 languages, excellent refs., seeks Employment. Box J 1826.

A LANDRESS or Housemaid Laundress disengaged; very highly recomd. Box J 1804.

A MATURE Woman, with extensive experience in Catering, Provision and Residential Property, with an extensive and lucrative business attached, to be sold as a going concern on WEDNESDAY NEXT, 3rd NOVEMBER, at 3 o'clock sharp, at the Courthouse, Enniskillen. FOR SALE BY PUBLIC AUCTION, very valuable Leasehold Property in Middleton street, Enniskillen, the property of Mrs. G. Walker, known as LEINSTER'S CAFE. This attractive property is held under lease for an unexpired term of 24 years at the very small yearly rent of £7 10/-. It is situated in a central position, doing an extensive and profitable restaurant business, and will be sold with vacant possession at 1st January, 1944. We can highly recommend same as a real sound investment.
ELLIOTT & CREIGHTON,
Auctioneers, etc., ENNISKILLEN.

SITUATIONS VACANT (CONTINUED)

WANTED, Shorthand - Typist. Box K 967.

WTD., a well educated Junior Typist for a city manufacturer's office, South side. Reply, in own handwriting, stating where educated, Box K 186.

WTD., well spoken Girl, help 3 children; Co. Meath. Box Z 317, Girl.

WTD. (Protestant) Workman, with family of school age; regulation wage, free house, fire, milk and vegetables. Apply Box Z 309, Workman.

WTD., for Dublin, Machinemen, Welders and Template Maker. Apply, with refs., Smith and Pearson, Ltd., Newcomen Iron Works, Dublin.

WTD., immediately, Mother's Help (cheerful girl, 25 to 35), to mind boy 3½ yrs. and help with school-going boy of 10 yrs.; good home; ck. genl. kept. Apply, stating age, wages, copies of refs. to Mrs. Butler, Oaklawn, Athlone.

WTD., immediately, Typing and Books, reqd. for Engineering Business; state exper., age, wages. Box K 887.

AGENCIES.

TRAVELLER, with extensive connection for Mantels and Costumes, covering 26 counties, will accept additional lines on reasonable terms commission. Box K 564.

EMPLOYMENT WANTED

A PROTESTANT lady requires few months temporary work, city shop; small salary. Box K 976.

AN opportunity to get some training in shop is desired by intelligent young woman. Protestant; anywhere. Box K 977.

A YOUNG Genl., good cook, with good refs., presently employed, desires change. Box J 1761.

A WELL educated young Lady wishes a position as Doctor's Receptionist or Dentist's Secretary. Apply Mother's Help, highest refs. Box K 1006.

A CHEERFUL, companionable Lady (C.I.), desires post with elderly lady (not invalid); maid kept; highest refs.; Dublin or suburbs. Box J 1784.

A DOORMAN disengaged; otherwise handy; thoroughly exptd.; excellent refs. Box K 191.

A EXPD. Farmer's Daughter, highest refs., seeks position as Cook-Housekeeper in Protestant family; salary £20. Box J 1804.

A HOTEL Housemaid seeks work; good refs. Box K 202.

A LADY Compn. Help (C.I.), wishes post in elderly family; liberal home and services in return for comfortable board; city or suburbs. Box J 1785.

A LADY, highly efficient, 3 languages, excellent refs., seeks Employment. Box J 1826.

A LANDRESS or Housemaid Laundress disengaged; very highly recomd. Box J 1804.

A LIVE Commercial Engineer, young Man (25), at present temporarily disengaged, seeks position as same (credentials). Box K 970.

A SMART intelligent boy (20 years), go as Porter. Open till 8. Sundays 4 p.m. Box J 1771.

A SUPERIOR Protestant Girl, look after old lady; willing, obliging, good needlewoker, knitter. Box R O 709, Irish Times Branch Office, Rathmines.

A WAITER, elderly, wants Work, constant or casual. Box K 841.

A WIDOW, middle-aged, genuinely employed, wishes post, farm let for village; understands all farm work, tillage, machining cattle; excel. refs.; Box Z 313, Steward.

A YOUNG recmd. young Lady, 5 years' exp. shorthand, typing, switchboard, desires position in Insurance company preferably. Box J 1838.

YOUNG Woman, well educated, travelled, seeks post, full or part time; drives cars, knows can cook. Box K 840.

YOUNG Lady, 12 months' exper. first class hotel, would like change in similar hotel, view general training. Box J 1757.

MEDICAL, NURSING & CARE.

ACHES and Pains in Limbs, Joints or Muscles relieved by Massage, Electricity and Osteopathic manipulation. Feet and Legs especially cared for. Consultations by appt. Stephen's Green, 9th. 'Phone 52402. X

CHEMISTRY—Young Man, 21 years approx., Leaving Cert. (Honours), seeks completion in Dublin or suburbs; excellent refs. Box Z 13854, Chemist.

JUNIOR Assistant Chemist (male) Reqd., Cork town. Reply, stating age, copies refs. and salary. Box Z 319, Assistant.

NURSE Attendant Wtd immediately; active, semi-helpless; help given; lady. West Ireland. Box Z 333, Nurse Attendant.

NURSING—Wtd., comfortable Home for elderly Invalid Lady. Box J 1764.

WTD., for Beauty Parlour, Junior Girl trained, Private Hospital, Dublin; good salary and holidays; alternate day and night duty. Box K 1005.

WTD., Nurse Attendt., Blackrock district; duties, surgical dressings. Box 1838, Irish Times Branch Office, Blackrock.

EDUCATION, TUITIONS, ETC.

ALL Professional and University Pre liminary Exams. Oral and Correspondence McGuire's College, Gardiner's Row.

BOOKKEEPING, Shorthand, Typewriting. Day, Night Courses. Success guaranteed.—Emerson's College, 30 Lr. Abbey st.

COLÁISTE LAIGEAN: SRÁIDEANN na Rónn Oireachtúil, Márta, 1944. Post-Cúrsaí i nGaeilge Sráid. Cláir agus saic eolaí d'Fir Rúnaí, 89 Ceapnós Páinnéil, Baile Átha Cliath.

CORRESPONDENCE Tuition for Entrance to Examinations, Matriculation, Degrees, Civil Service, Commerce, etc. Write for "Guide to Careers." Kilroy's Correspondence College, Dept. 4, Molesworth street, Dublin.

CITY Teacher native speaker, gives Tuitions all exams.; 20 yrs.' exper. Box J 1782.

FRENCH Lessons by native speaker, Mlle. Guilcelli, 18 Stephen's Green, 2nd floor. Grinds, Conversation.

FRENCH, English, Latin, Mathematics — Miss Walker, B.A. Higher Diplomas, 10 Nassau street.

GILLESPIE'S, College, 37 Anglesea rd. Ballsbridge — Commercial, secretarial, Civil Service, etc. 'Phone 62135.

SEIMEANNA (cnám-ceaccanna) i nGaeilg, Cúrsaí a, b, agus c. Saċ páis: Saċ poirn. Saċ eolaí d'Coláiste Laigean, 89 Ceapnós Páinnéil, Baile Átha Cliath.

GOVERNESSES & TUTORS WANTED

GOVERNESS, R.C., over 30, country. Few miles Athlone; complete charge boy 5 yrs. girl 7 yrs.; girls during school (boarding) holidays; state age, wages and qualifications. Box Z 333, Governess.

GOVERNESS-Teacher required for small school in suburbs; governess or other qualified person with mornings free might suit; hours, 9.15 to 12.45 o'clock. Box K 835.

MONEY, PARTNERSHIPS

CASH Advances, £25 to £5,000, with or without security. — The Dublin Finance Corporation, Ltd., 6 Westmoreland street, Dublin. 'Phone 21287. X

CASH Advanced from £20, without security. Reliable Repairs, and Overhauls. Apply 2 Dawson st. X

CASH Advances from £20 upwards.—Y. Boland, Ltd., 15 College Green, Dublin. With or without security. 'Phone 21185. X

FOR Advances—£30 to £10,000 without security.—National Finance Co., Ltd., 83 Middle Abbey street, Dublin. X

DOMESTICS WANTED

At Once—25/- PER WEEK for
YOUNG COOK-GENERAL,
MUST BE EXCELLENT COOK.
No other need apply.
SMALL, ALL-ELECTRIC HOUSE, Terenure district.
Four Adults.
Apply, copies references, Box Z 267, Cook-General.

A YOUNG, Protestant Mother's Help wtd.; must be fond of children; Foxrock, Dublin, district. Box K 960.

COUNTRY Girl, trained or untrained, wtd. at Genl. Hill of Howth; 3 in family, 1 child.—Carson, Uisgebaul, Baily, Co. Dublin.

COOK, fully qualified, age under 50, wtd. for city hospital; salary £70 and all found. Apply, enclosing copies of refs. Box Z 302, Cook.

COULD lady recommend thoroughly exptd. superior General? First class, modern home, Rathgar; small family; £42. R O 706, Irish Times Branch Office, Rathmines.

DAILY Girl wtd. for Bungalow, Mount Merrion; light housework; good refs. essential. 'Phone 87966.

EXPER. Children's Nurse Reqd. to take charge of 2 children, aged 4 and 2½ yrs., and infant: nursery duties only. Reply, Mrs. Jobson, Holly Park, Newtownpark, Blackrock, stating age, religion, and copies of refs.

EXPER. Cook Genl., Stillorgan rd.; no scrubbing or washing; good wages and outings; enclose copies refs. Box J 1815.

GREYSTONES, wages £45, Exptd. Genl. (Protestant preferred, essential), good cook and laundress, absolute cleanliness; 2 adults; excellent refs. reqd. Box Z 335, Genl.

GENERAL, over 30, country, few miles Athlone, state age, wage, etc. Box Z 333, General.

HOUSEKEEPER for rectory near Portarlington; gentleman, good salary. Apply, with refs. (copies), Box Z 289, Housekeeper.

HOUSEKEEPER, over 30, country residence, few miles Athlone, first-class cook, easy large family young people; companion can cook. Box Z 262, K. X

HOUSEKEEPER Wtd. for General Drapery; Protestant, indoor. Apply, stating age, salary and enclose copies refs. Box Z 331, Housekeeper.

H. PYNE, dyer, city wages, £30 to £40. Reply with copies last two testimonials. Box J 1779.

MRS. Philip Perry, Belmont, Offaly, Requires capable, well trained Cook General; Essex cooker, e.l.; good wages to well recommended person. X

OUTDOOR Genl. Wtd., all duties. Apply 106 Hollybank rd., Drumcondra.

PALLOURMAID, over 30, country, few miles Athlone; help 2 children occasionally; state age, wage, etc. Box Z 335, Parlourmaid.

PRIVATE TREATY.

FARM of 164 ACRES (Stat.) of choice-quality land, with cottage dwelling (7 apartments), with adequate farm buildings and out-offices, including hay shed. Land Purchase annuity £42 0/10. Poor Law valuation £16? 10/-. Most attractive situation, North Co. Kildare, on Co. Dublin border, 11 miles from city.

GRAZING AND TILLAGE LANDS.

THURSDAY NEXT, NOVEMBER 4th, at 3.30 o'clock, at BALLINLIG, KILRATHMURRAY, CO. KILDARE (convenient to Kinnegad, Hill-of-Down and Edenderry) for Mr. P. Hayes, LETTING of the following Holdings of excellent Grazing Lands which are abundantly stocked with winter keep, 30 and 20 acres in uncut meadow and aftergrass for 1/12/'44; 15 acres in aftergrass to 1/2/'44.
E. A. COONAN & SON,
M.I.A.A., Auctioneers,
MAYNOOTH. 'Phone 30.

DOMESTICS WANTED (Continued)

RELIABLE Genl., 2 adults. Apply St. Helen's, Mespil rd., 7.30 to 8.30.

STRONG, exper. General, unmarried, outdoor; references required.—2 Mount Tallant avenue, Harold's Cross.

TRAINED General. Apply 29 Castle avenue, Clontarf. 'Phone 35832.

WTD., exptd. trustworthy Cook Genl. and H.-Pmaid, West of Ireland; send copies of refs., state age, wages, religion. Box Z 263, Cook.

WTD., Cook Genl. and H. P'maid, sisters or friends; country, near Dublin; good wages for thoroughly experienced maids; electric cooker. Box Z 264, Cook.

WTD. Good Cook for cafe in Midland town; must be good carver; Essex cooker; live out. Box Z 262, K. X

WTD., expd. Cook General; near Shankill, on bus route; 2 in family kept; must be well recommended, clean and reliable. Box K 983.

WTD., good, plain Kitchenmaid; must be quick and clean. Apply Bon Bon Cafe, Athlone.

WTD., girl, do light housework and wheel baby out afternoons; Ballsbridge. Box J 1845.

WTD. expd. Cook Genl. for doctor's house, North city; second maid kept; wages £36; usual evenings free. Box K 995.

WTD., good Cook General; 3 maids kept; good wages and outings. Apply Allen, Shankill House, Shankill, Co. Dublin.

WTD., exptd. Ck. Genl. for Killiney; in; train 2 boy nurse maids kept; highest wages to suitable person. Reply, stating age, & enclosing copies refs. to Mrs. Owen Murphy, Druid Hill, Killiney, Co. Dublin.

WTD., Cook Genl., clean, tidy; family 2, neighbourhood Dun Laoghaire; state wages, send copies refs. Box K 996.

WTED., recmd. Cook General required for Leeson Park; indoor or outdoor. Box Z 315, Cook General.

£36 Gen. Servt. wtd., good cooking; suburbs; good refs. absolutely necessary; country girl preferred; insurance paid. Box J 1734.

£36/40 GENERAL, all duties, 2 adults; baby 15 months; Nutley Park. Reqd. excellent copies refs., state age. Box J 1819

DOMESTICS DISENGAGED

A VERY good Cook wishes permanent or a temporary work; highly recommended. Box R 185.

CHILDREN'S Nurse dis., young and exper.; very good refs. Box Z 263, Nurse.

EXPD., good Genl. disengaged; good cook; excellent refs. Box K 192.

GOOD, quick Cook or Genl. Apply 1 Charlemont terrace, Dun Laoghaire.

GOOD Genl or Housemaid dis.; good refs. Box K 1011.

GOOD Daily Genl. disengaged; expd.; good refs. Box K 199.

GOOD Genl. disengaged; all duties; very good refs. Box K 181.

GOOD Help, young, disengaged; or Betweenmaid. Box K 197.

GOOD young Genl. disengaged; small family. Box K 198.

HOUSEKEEPER or Cook where kitchenmaid kept; disengaged; excellent refs. Box K 203.

HOUSE P'maid or Genl. disengaged; good refs. Box K 194.

HOUSEMAID dis.; 2 Genl. or Waitress. Box K 182.

HOUSEMAID Waitress seeks work; good refs. Box K 196.

RESPECTABLE woman disengaged; few evenings, Dundrum, Sandyford, Stillorgan district. Box R O 710, Irish Times Branch Office, Rathmines.

STEADY, exptd. Genl. disengaged; very long refs. Box K 193.

STEADY Genl. dis.; small adult family. Box K 195.

STEADY Genl. dis.; small adult family. Box K 200.

WELL exptd. Genl. dis. 9th November; good refs. Box K 185.

Well recmd. Daily General or House P'maid disengaged. Box K 200.

WORKING Housekeeper disengaged; exptd.; excellent long refs. Box K 201.

YOUNG, expd. infant's Nurse seeks post; highly recommd. Box K 1004.

YOUNG Genl. seeks place; good refs. Box K 195.

YOUNG Genl. disengaged; good cook; good refs. Box K 190.

MOTORS, LORRIES, VANS.

A PENNY per mile is the cost of running your car when using "Triumph" Raw Turf Gas Producers. Particulars from Industrial Appliance Co., Red Mills, Clonskeagh. 'Phone 91821. X

AUSTIN (1930) 16 h.p. Saloon, blue, brown leather upholstery, tyres good. Can be seen Rathmichael House, Dundrum, between 3 and 5.

ALMOST Half of all Producer Plants operating in Ireland To-day There's a reason—ask your local Motor Dealer or write to H. Moore, Ltd., Little Longford st., Dublin.

BELTING—Balata or Stitched. Dublin Belting restores power in house. Winchargers, Electrics, Engineers, Dublin. Belting removes sulphate, rectifies buckling of plates, increases voltage, giving high charge rate and long life to batteries. Dublin Belting batteries never run down after use; one application sufficient; users testimonials available; 6 volts 5/6, 12 volts 9/6. Diesel Engine Corporation, 17 Pearse st., Dublin, and London.

COMMERCIAL Vehicle Users — Ensure yourselves of transport by fitting Pelgia Speed; the Producer Plants for all specification. Prices from £145. fitted.—McCairns Motors, Ltd., Tara street, Dublin.

FOR Sale, Pair Horse Omnibus, by Hooper and Co., London, seat 8 inside, 6 outside, good condition, pole missing; colours, black and canary. Box Z 295, Omnibus.

RUBBER tyred Landau for Sale; in good condition, nearly new rubbers; suitable for undertaker or posting establishment.—McSweeney, Dyer, Cork. X

SALE—Chrysler Engine, perfect; also Stationary Gas Producer Plant. — T. McGill, Newtownpark, Co. Meath.

SIX Ford Trucks, 1936-1941 models, in good running order, quick discharging steel bodies, reconditioned, repainted and as new; hire purchase terms arranged. Box J 1810.

WTD., 10 h.p. Austin or Ford Prefect, 1939 or 1940, small mileage; state price, condition of tyres, etc. Box Z 265, Car.

WTD., 10 h.p. Ford Saloon or other Stitched Body, with Gas Producer. Full partics., price, etc., to Box K 1005.

WTD., 10 h.p. Austin or Ford Prefect, 1939 or 1940, small mileage; state price, condition of tyres, etc. Box Z 265, Car.

8 H.P. Ford Van; 24 h.p. Fordson Van; 27 h.p. Dodge Van; 14 h.p. Morris